# 19 ★ THETA LISMAN ★ 41

Albert Beardsley Fox (Sprigg)

# Amici

Arr. by C. Van Iderstine

Our strong band can-ne'er be bro-ken, Formed in Rut-land High

Far sur-pas-sing wealth un-spo-ken, Seal'd by friend-ship's tie. "A-

mi-ci us-que, od ar-ras," Deep gra-ven on each heart

Shall be found un-wave-ring true, When we from life shall part.

RUTLAND HIGH SCHOOL
LUX ET VERITAS
1855

*Ex Libris*.....

RUTLAND HIGH SCHOOL, RUTLAND, VERMONT

*Presenting the twelfth volume*

*of*

# *The* Talisman

*1941*

FILMED AND PRODUCED BY THE TALISMAN BOARD

# Foreword

Just as our motion picture industry recognizes one supreme dictator—the box-office, we, your Talisman staff, have tried to cater graphically to our box-office—you, the students of Rutland High School, and especially to you members of the class of 1941.

We trust our panoramic view of your high school career will serve to vivify your memories, and with this hope we present to you the twelfth "Talisman."

*"OUR PROGRAM . . . . . ."*

# PREVIEWS

ADMINISTRATION AND FACULTY
SENIORS
ATHLETICS
ACTIVITIES
UNDERGRADUATES

# Dedication

This book has been dedicated to

MR. JOHN A. DAVIS

a coach, teacher and friend

whose ideals

of sportsmanship and character

are a splendid incentive to us.

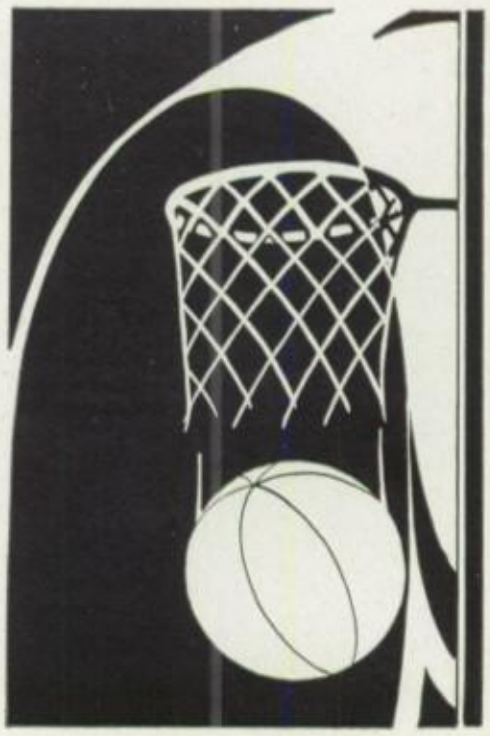

# Scenario Writers...

Robert Harrington, *Editor-in-Chief*, Vivian DePasquale, Gardner Hopwood, Beverly Woods, Jane Pratt, Arthur White, Mary Manney, Leonard Wing, Mary Louise Spaulding.

The 1941 editorial staff of the Talisman attributes the success of this book:

to our Faculty Advisers for their personal interest and invaluable suggestions in the publication of this yearbook;

to the Student Body for cooperation and loyal support;

and to those to whom the Class of 1941 means most, our fathers and mothers.

ROBERT HARRINGTON,
*Editor-in-Chief.*

# Financial Directors...

Beverly Murray, *Business Manager*, Clinton Fiske, Ruth Sabin, Janet Brown, Richard Seward, Diana Wood, Alfred Flory, Robert Cassin, Leslie Lawton.

The Business Board of the 1941 Talisman wishes to thank the advertisers;

also the faculty advisers, and all others who have ensured the success of this annual.

It has been a pleasure publishing it.

We hope you'll enjoy many pleasant hours with your memories.

BEVERLY MURRAY,
*Business Manager.*

# *Producers... Directors...*

SUPERINTENDENT OF RUTLAND SCHOOLS

THE PRICE OF LIBERTY

. . . so the class of 1941 finds a world in turmoil with a few scheming men trying to hijack the rest of us. Our way of life will be continued if our courage is high, our intelligence profound and our determination without limit. We may have to sacrifice many of our comforts and devote ourselves without stint to our country's cause but such a price is not too high to pay for liberty. I have faith to believe that you will make any sacrifice necessary for the preservation of freedom.

W. W. Fairchild

# *and Stage Managers...*

PRINCIPAL OF RUTLAND HIGH SCHOOL

ARE YOU READY?

To you the class of 1941 comes the privilege of graduating from a four year training course at a time when the country needs leaders and workers.

You may never surprise the world that is waiting expectantly for leaders, and you may never have your name in print, but like the bicycle rider going up hill at night, you keep on because you cannot see how steep the hill is ahead.

On graduation day the world may not be waiting for you, but it is ready to make a place for you if you want it. Opportunity knocks every day, but you must be ready when the door opens.

If I could pass on one thing to you on this day, I would say that laughter, good fellowship, good will, and hard work are the little things that make the opportunities.

Frank W Mayo

Best wishes to Arthur:
Carolyn Lee Allen

Carolyn L. Allen
*English*

Helen M. Bailey
*French*

Francis I. Bean
*Mathematics*

Andrew J. Boratis
*Commercial-English*

CHORUS

Edmund L. Boyce
*Science*

John A. Davis
*History*

Millicent L. Dixon
Commercial
Millicent Dixon

Lucy H. Doane
*Supervisor of Drawing*

Howard W. Douglas
*Social Science*

Kathleen Egan
*Commercial*

Vera V. Egelston
*Commercial*

Frances W. Field
*Latin*

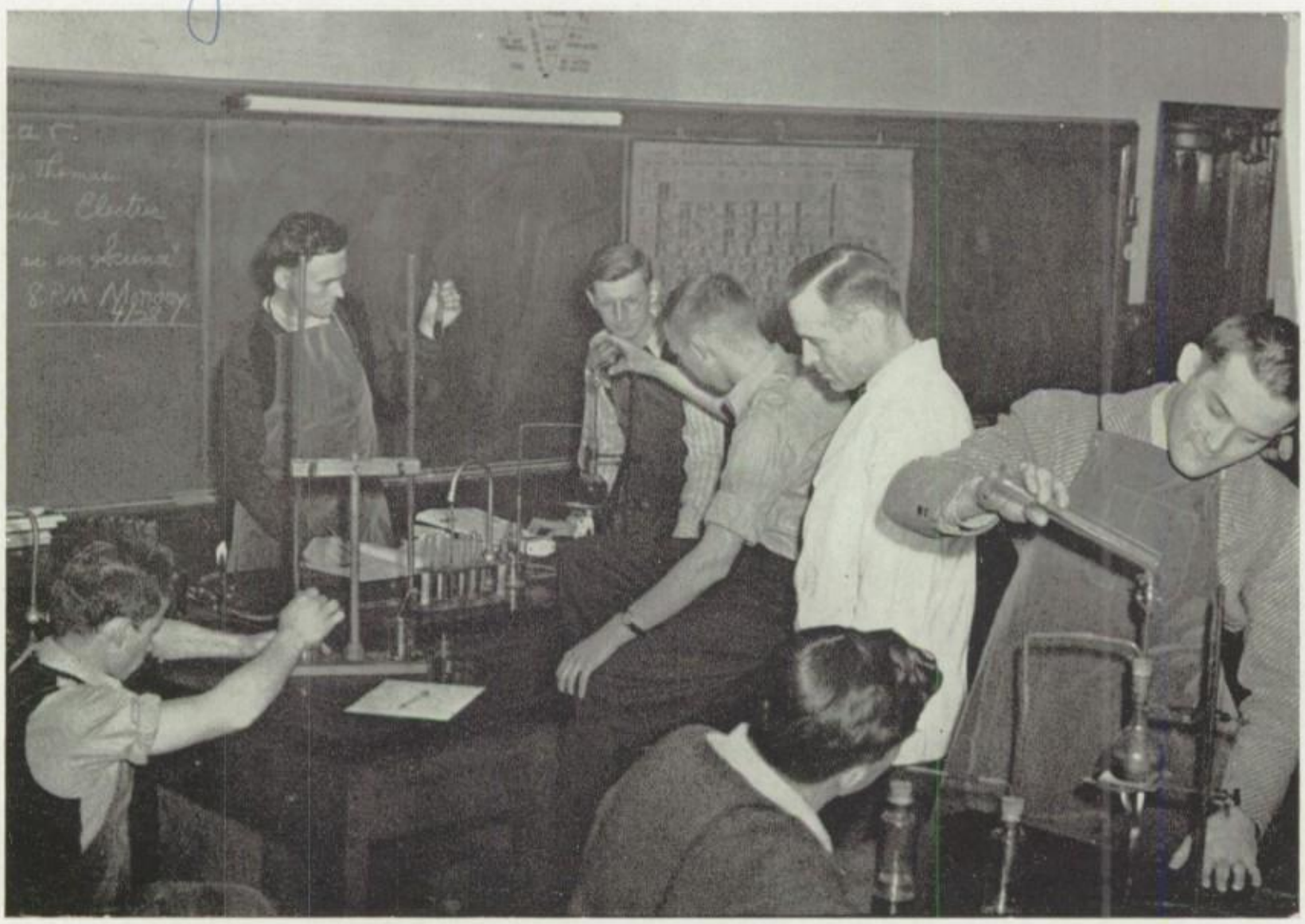

CHEMISTRY

Lloyd E. Flaitz
*Social Science*

Madeline Flynn
*English, Latin*

Arthur M. Guild
*Science*

Richard F. Hayden
*Director of Physical Education*

Marie W. Johnson
*Commercial*

Leo F. Keefe
*Science*

F. Harris Leavitt
*Science*

Anna R. Maughan
*Librarian*

WOODWORK

George McKenzie
*Manual Training*

Lewis R. McKerley
*Head of Commercial Department*

Dorothy Mellett
*Physical Education, English*

Katherine M. Moran
*Social Science*

Mabel Morrill

L. Mabel Morrill
*English, Supervisor of English*
Grades 7–12

Vera A. Perkins
*Home Economics*
Vera A. Perkins

Ellery R. Purdy
*History, Supervisor Social Science*
Grades 7–12

Audrey St. Clair
*English*

COOPERATIVE SALESMANSHIP

W. Clifford Van Iderstine
*Director of Music*

Katherine Washington
*Distributive Education*

Helen T. Perry
*Clerk*

# Cast of 1941

Class Officers (reading up):

*President* Jean E. Eddy

*Vice President* Robert W. Ross

*Secretary* Clinton G. Fiske

*Treasurer* Gardner B. Hopwood

*Valedictorian* Olga A. Jakowlow

*Salutatorian* Barbara M. Atwood

Essayists (left to right):

Jane H. Pratt

Jean E. Eddy

Lillian C. Thompson

Beverly M. Woods

Arthur T. White

# CLASS OFFICERS

JOSEPH ARTHUR ABEL

COMMERCIAL

Home Room Basketball 1, 2, 3; Home Room Relay 1, 2.

Joe is jolly and practical. We're sure he hides his real ideas about a subject.

ARIETTA DOROTHY ALEXANDER

ACADEMIC

Home Room Secretary-Treasurer 1, 2; Honors for the year 1.

She is the proud possessor of a great kingdom of knowledge, yet in a surprisingly quiet way.

BARBARA MAE ATWOOD

COLLEGE

Salutatorian; Commuters' Club 1, 2, 3, 4; Litamis Club 3, 4; Commuters' Play 3; Honors for the year 1, 2, 3; Senior Chorus.

In Barbara we had an outstanding commuter and a genius in English.

FRANCIS BAKER

COMMERCIAL AND DISTRIBUTIVE

Home Room Basketball 1, 2; Boys' State 3.

We admire that candidness, independence and generosity which are so characteristic of Francis.

MARSHALL HUGH BAKER

PRACTICAL ARTS

Commuters' Club 3, 4.

He will be second to none when there is work to be done.

DOROTHY LOUISE BARBER

COMMERCIAL

Commuters' Club 1, 2, 3; Litamis Club 4; Girls' Leaders' Corps 4; Commuters' Play 2, 3; Home Room Basketball 1, 2, 3, 4.

Dorothy managed to take an active part in all school activities.

JOHN WILLIAM BARRETT

COMMERCIAL

Glee Club 1, 4; Forensic Society 1; Boys' Leaders' Corps 2, 3, 4; Musical Comedy 3; A. A. Revue 2, 3; "Fair and Frivolous" 4; Home Room Basketball 1, 2, 3, 4; Home Room Relay 1, 2, 3; Home Room Relay Captain 2, 3; Football 3, 4; Baseball 3, 4; Varsity Football 4; Freshman Dramatics.

"Father" was well liked by all, and an especial favorite with the fellows.

ROSE MARY BARONE

ACADEMIC

Camera Club 3; Girls' Leaders' Corps 4; Home Room Basketball 1, 2, 3, 4; Home Room Basketball Captain 2; Class Volley Ball 1, 2, 3, 4; Class Baseball 1, 2, 3; Class Tumbling 4; Girls' Athletic Award 3.

Rose lives in a world of her own with only one regret—that text books are a necessary evil.

BETTY MAE BARTON

COMMERCIAL

Home Room Basketball 2.

We wish success to you in the land of Tomorrow equal to what has been yours in the land of Today.

JOHN CARPENTER BATTLES *Jack Battles*

COMMERCIAL

Home Room Basketball 1, 2, 3; Boys' Basketball 2.

Jack is a smooth dresser; has a way with the women; and a special knack for being late for school.

EDNA MAE BEAUDRY *Edna Beaudry Neil*

COMMERCIAL

Commuters' Club 1, 2, 3, 4; Home Room Basketball 1, 2, 4.

Edna is one of the more quiet supporters of R. H. S.

GLADYS ELIZABETH BEAVER

COMMERCIAL

Home Room Basketball 4.

She is a little bit of everything and that is what makes her interesting.

HELEN LOUISE BELOCK

ACADEMIC

Commuters' Club 1, 2, 3, 4; Girls' Leaders' Corps 4; Senior Play; Home Room Basketball 1, 2, 3, 4; Class Basketball 2; Class Volley Ball 2, 3; Class Baseball 3; Class Tumbling 4; Girls' Athletic Award 2.

Here's to Helen who did a noteworthy job in the Senior Play.

DONALD EDWIN BERGSTROM

COLLEGE

Officer of Camera Club 3, 4; Wheel 2; Student Council 3; Monitor Squad 4; Photographic Board, Talisman 4; Home Room President 3.

We appreciate his photographic contributions, and we shall miss his quiet humor and ready smile.

EDWARD CHARLES BERGSTROM

PRACTICAL ARTS

Home Room Basketball 1, 2, 3; Home Room Relay Team 1, 2.

He is a friendly fellow and makes a good pal.

JOCELYN CLAIRE BISHOP

COLLEGE

Ivy Planting Chairman 4; Mimes 2, 3; Glee Club 1, 2, 3; Senior Play; Musical Comedy 2, 3; Home Room Basketball 1; Operetta 1; Historical Pageant 1; Drive Manager 3; Senior Reception Committee.

Jocelyn has a fine voice and also a marked ability on the stage.

MARGUERITE GERTRUDE BLANCHARD Marguerite Carey

COMMERCIAL

Home Room Basketball 1, 2.

Marguerite is good-natured and the type that smiles often.

FLOYD OREL BLANCHARD

ACADEMIC

Orchestra 1, 2, 3, 4; Glee Club 4.

This chap is armed with a host of friendships, and an enviable disposition.

DEVA MARY BOLGIONI

COMMERCIAL

Litamis Club 3, 4; Home Room Basketball 1, 2, 3.

Beneath that air of nonchalance we found personal charm and a pleasant disposition.

MAVIS LILLIAN BRADDER

COLLEGE

Orchestra 2, 3; Camera Club 3; Forensic Society 3; Girls' Leaders' Corps 3, 4; Home Room Secretary 4; Home Room Basketball 1, 2, 3, 4; Class Hockey 2, 3, 4; Class Basketball 2; Class Volley Ball 2; Class Baseball 1, 2; Girls' Athletic Award 2.

The enthusiasm with which Mavis entered upon any plan for athletic activity has not been lacking in her scholastic efforts.

RICHARD OTIS BRADFORD

ACADEMIC

Boys' State 3.

We can be assured that in the game of life Dick will ever be on the winning side.

MARY CATHERINE BRISLIN

COMMERCIAL

Orchestra 1, 2, 3, 4; Pit 1, 2, 3; Band 1, 2, 3, 4; Monitor Squad 4; All State Band, 1, 3, 4.

"Music has charm"—Mary has both.

HORACE JAMES BROWN Horace James Brown

ACADEMIC

Boys' Leaders' Corps 3; Home Room Basketball 1, 2, 3; Baseball Squad 1, 2, 3; Soccer Squad 3, 4; Baseball Varsity 3; Varsity Club 4.

Horace has done a good job holding down the second base sack.

JANET RUTH BROWN Janet B. Kennedy

COLLEGE

Junior Prom Committee 3; Talisman Business Board 4; Home Room Vice President; Home Room Basketball 1, 2, 3, 4; Class Hockey 1, 2, 3, 4; Class Tumbling 2.

Small, blonde, cute—she scintillates on the dance floor.

LUCILLE KATHLEEN BUMPS

COMMERCIAL

Home Room Basketball Manager 4; Home Room Basketball 2, 3, 4; The Wheel 2.

She likes a good time, and she usually has one.

Best Wishes Lucille Johnson

BARBARA JOAN BURKE

DISTRIBUTIVE EDUCATION

Musical Comedy 2, 3; Home Room Basketball 1, 2, 3; Folk Dance Assembly 2.

She's an Irish colleen with merry Irish eyes.

BEVERLY MARY BURKE

Lots of luck and love in your life.

DISTRIBUTIVE EDUCATION

Musical Comedy 2, 3; Red and White 4; Home Room Basketball Captain 3; Home Room Basketball 1, 2, 3; Class Basketball 1; Class Volley Ball 1, 3; Class Baseball 1, 3; Class Tumbling 2; Girls' Athletic Award 3; Historical Pageant 1; Folk Dance Assembly 2.

Here's another Beverly, but what a different Beverly from all the rest.

Barbara Burke Smith
St. Petersburg, Fla.

ELIZABETH ANN BURNS

COLLEGE

Class Gift Committee 4; Mimes 3; Girls' Leaders' Corps 3, 4; Musical Comedy 3; Home Room Basketball 1, 2, 3, 4; Class Hockey 1, 2, 3, 4; Class Basketball 1; Class Volley Ball 3; Class Baseball 3; Class Tennis 3; Girls' Athletic Award 2, 3.

Ready for fun at any time, her fund of good spirits is inexhaustible.

MARILYN CORINNE CADY

Love to you!

ACADEMIC

Junior Prom Committee 3; Commuters' Club 1, 2, 3, 4; Bomarte Club 2; Commuters' Play 3; Home Room Basketball 1, 2.

She is "in season" grave, "in season" gay, for we are all familiar with that keen, dry wit of hers.

Marilyn C. Thomas

GEORGE ROBERT CAMERON

COMMERCIAL

Red and White 4; Home Room Basketball 1, 2; Football Squad 1; Basketball Squad 1.

We appreciate George's loyal contributions to the Red and White's Sports page.

SHEILA MARGARET CARROLL

COLLEGE

Class Volley Ball 3.

Oh, to be as poised and self-assured as Sheila is. It's rarely attainable.

Bob C. Cassin

ROBERT CHARLES CASSIN

ACADEMIC

Monitor Squad 4; Boys' Leaders' Corps 3; Red and White 4; Talisman Business Board 4; Home Room Vice President 3, 4; Boys' State 3; Ski Team 3, 4; A. A. Drive Manager.

If you are looking for a ski enthusiast, page Bob.

MARY JEAN CHAPMAN

College

Freshman Reception Committee; Litamis Club 4; Forensic Society 1; Home Room Basketball Manager 1, 2; Home Room Basketball 1, 2, 3, 4; Freshman Dramatics.

Here is a girl with qualities that are demurely subtle.

WILLIAM L. CHIOFFI *Wm Bill Chioffi*

Commercial

Home Room Basketball 1, 2, 3; Home Room Relay Team 1; Football Squad 4; Football Varsity 4; Varsity Club 4.

"Wild Bill" always has a good time; nothing fazes him.

EDITH S. CHRISTENSEN

Commercial

Commuters' Club 1, 2, 3, 4.

Shy—but she's the essence of sweetness and tranquillity.

*Edith Pulling*

KENNETH ARTHUR CLARY

College

Glee Club 4; Student Council 2, 4; "Fair and Frivolous" 4; Home Room President 2, 4; Home Room Basketball 1, 2, 3; Ski Team 2, 3, 4; Varsity Ski Team 3, 4.

Don't lose that sense of humor, Ken, or the habit of hitting whatever you aim for.

CLAREN SYLVESTER COREY

Practical Arts

Boys' State 3.

Even though he's quiet, he is worthy of special note.

JOHN MURRAY CRAMPTON

College

Camera Club 1; Bomarte Club 4; Relay Team 2.

A grin and a bit of unruly blonde hair identify this fellow.

GERTRUDE MARGARET CRAWFORD

Commercial

Commuters' Club 3, 4; Home Room Basketball 1, 2, 3; Class Volley Ball 3; Class Baseball 3.

To predict a future full of startling success for her is no presumption.

MAURICE SEAMANS CROSSMAN

College

Freshman Reception Committee; Junior Prom Committee; Bomarte Club 4; Monitor Squad 4; Home Room Secretary-Treasurer 1, 3; Home Room Vice President 4; Home Room Basketball 1, 2, 3; Home Room Relay Team 1, 2; Football Squad 1; Senior Reception Committee.

Maurice cracks the corniest jokes—but we prophesy a place among the artists of the world.

PHILIP ROSS CURTIS

ACADEMIC

Glee Club 4; A. A. Revue 2, 4.

"Faithful Phil" should be his nickname, because of that trait shown toward the school and its activities.

GLORIA DALEY

ACADEMIC

Commencement Committee; Mimes 2, 3, 4; Cheer Leader 1, 2, 3, 4; Girls' Leaders' Corps 3, 4; Mimes Play 4; Musical Comedy 2, 3; Home Room Basketball 1, 2, 3, 4; Class Hockey 1, 2, 3, 4; Class Basketball 1, 2, 3; Class Volley Ball 2, 3; Class Baseball 1, 3; Class Tumbling 1, 3, 4; Class Tennis 2, 4; Girls' Athletic Award 1, 2; Historical Pageant 2; Freshman Dramatics.

A brunette with sparkling eyes, a vivacious cheer leader, and a good companion is "Glo."

JOHN JOSEPH DAVINE

COMMERCIAL

Boys' Leaders' Corps 2; Home Room Basketball 1, 2, 3; Home Room Relay Team 1; Football Squad 1, 2; Basketball Squad 1, 3; Baseball Squad 1; Varsity Basketball 1, 2.

Tall, good appearance, ever-smiling and blushing, characterizes Jack.

ELIZABETH ROSE DAVIS

DISTRIBUTIVE EDUCATION

The Wheel 2; Home Room Basketball 1.

Bette is destined to her own particular success, to be achieved in her own particular way.

VIVIAN LOUISE DEPASQUALE

COMMERCIAL

Freshman Reception Committee; Baccalaureate Committee; Mimes 2, 3, 4, Vice President 4; Senior Chorus; Forensic Society 2; Senior Play; Mimes Play 2, 3; Musical Comedy 2, 3; Red and White 4; Talisman Editorial Board 4; Class Night Chairman; Home Room Basketball 1, 2; Freshman Dramatics; Freshman Play.

All of us are going to miss Vivian and her "features" and good acting.

JAMES JOSEPH DERVIN

COLLEGE

Home Room Basketball 1, 2, 3; Basketball Squad 1, 2; Tennis Squad 2; Varsity Tennis 3, 4.

Here's a fellow who knows his tennis—and how!

VIVIAN ROSE DODGE

COMMERCIAL

Litamis Club 3; Musical Comedy 1, 3; Red and White Typist 4.

Here is a diminutive Senior—the personification of rhythm.

CHARLOTTE MAY DONOHUE

COMMERCIAL

Home Room Basketball 1, 2, 3, 4; Class Basketball 1, 2; Class Volley Ball 2, 3; Class Baseball 2, 3; Girls' Athletic Award 2.

Charlotte knows how to be ever a help and never a hindrance.

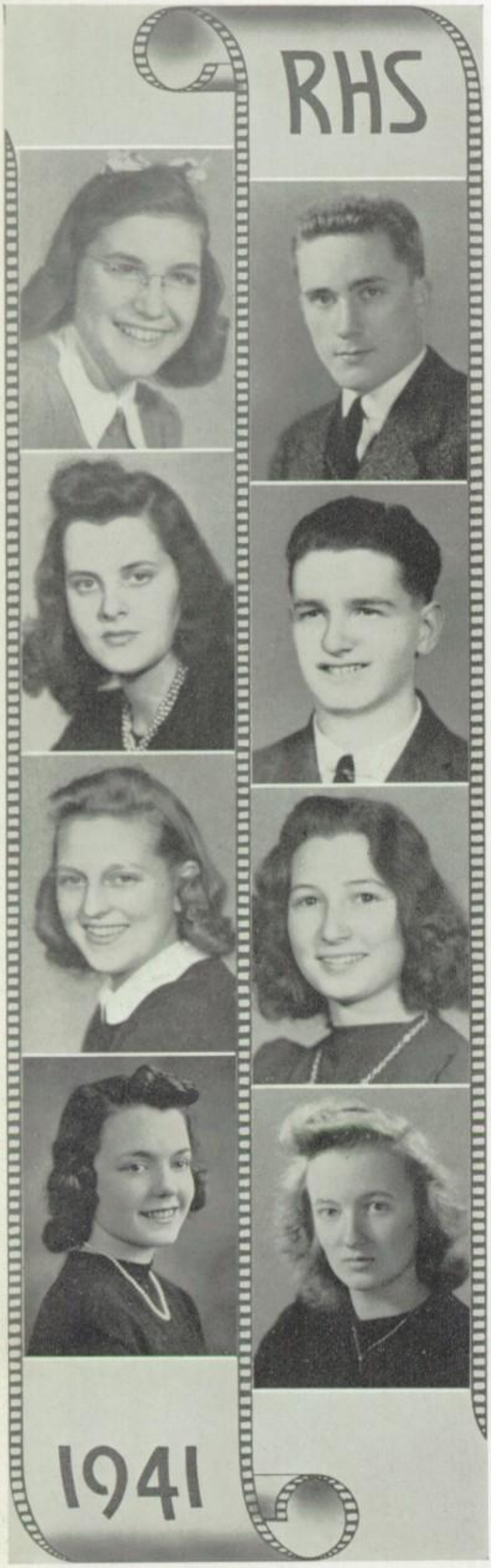


MYRLE FRANCES DONOHUE

Myrle Wardwell

COMMERCIAL

Like her sister she is an asset to the student body.

CONSTANCE H. DUBEAU

ACADEMIC

Red and White Art Editor 4; Home Room Basketball 1, 2; Class Basketball 1, 2; Art Club 1, 2.

An artist from the top of her head to the tips of her toes.

KATHRYN EATON

COMMERCIAL

Litamis Club Vice President 4; Musical Comedy 3; Home Room Basketball 1, 2, 3, 4; Class Basketball 2; Class Volley Ball 2; Girls' Athletic Award.

"Silence is golden"—fits Kathryn and her hair respectively.

Jean Eddy Twardy

JEAN ELIZABETH EDDY

COLLEGE

Class President 1, 2, 4; Freshman Reception Committee; Junior Prom Commtitee; Mimes 1; Freshman Dramatics; Student Council 1, 2, 3, 4, Vice President 3, Secretary-Treasurer 2; Home Room President 1, 2, 3, 4; Home Room Basketball 1, 2, 4; Graduation Orator; Good Citizenship Girl; National Honor Society 3, 4, Secretary 4; Class Volley Ball 3; Senior Reception Committee.

Charming, and lovable, against whose unaffectedness no one is proof, is our Jean.

FRANK C. EKLUND

COLLEGE

Freshman Reception Committee; Junior Prom Committee; Band 3; Student Council 1; Monitor Squad 4; Boys' Leaders' Corps 4; Talisman 4; Home Room President 1; Home Room Vice President 2; Home Room Basketball 1, 4; Boys' State 4; Football Squad 2; Track 3; Varsity Football 4, 5; Varsity Basketball 4, 5; Varsity Club 4, 5; Talent Show 4; Freshman Dramatics; Home Room Track 4.

This boy has an array of talents.

ROBERT WARREN ELKEY

ACADEMIC AND DISTRIBUTIVE EDUCATION

Boys' Leaders' Corps 2, 3, 4; A. A. Revue 2; Home Room Basketball 1, 2; Home Room Relay Team 1, 2; Football Squad 2, 3; Basketball Squad 1; Baseball Squad 1; Track Squad 3; Varsity Track 4; Boys' Tumbling Team 2, 3.

He is one of our most promising representatives.

RHEA FAITH ELLIOTT

COMMERCIAL

Home Room Basketball 1.

Reserved and studious are good adjectives to characterize her.

RUTH MARY ELLIOTT

COLLEGE

Glee Club 1, 3; Monitor Squad 4; Musical Comedy 2, 3; Home Room Basketball 1, 2, 3.

You should see this piquant blonde on the dance floor—this charming little Rutlander.

ROBERT JAMES ELLISON

Commercial

Glee Club 4; Boys' Leaders' Corps 3; Home Room Basketball Team 1; Home Room Relay Team 1.

To know Bob is to know a lot of fun.

HAROLD AUSTIN EMMONS

Academic

Orchestra 4; Band 4; Camera Club 1, 2; Home Room Basketball 3; Home Room Relay Team 2.

He has a personality which persuades us that fun and laughter are important factors in life.

SIDNEY WILLARD FENSOM

Commercial

Home Room Basketball 1, 2; Home Room Relay Team 1.

You'd like him, because he is the kind of fellow who endures the test of time.

IONE ADRIENNE FERRARI

Academic

Freshman Dramatics; Girls' Glee Club Pianist 3; Senior Chorus Pianist 4; Monitor Squad 4; Home Room Basketball 1; National Honor Society 4; Talent Show 3; Drive Manager 1.

She is that nice looking, dark haired monitor — who gives everyone a fascinating smile.

FLETCHER POTTER FIFIELD

College

Commuters' Club 2, 3, 4, President 4; Monitor Squad 4; Boys' Leaders' Corps 3, 4; Commuters' Play 3; Boys' State 3.

"Jack" is the outdoor man. You should read his themes on nature!

CLINTON GRANT FISKE

Academic

Class Secretary 3, 4; Class Treasurer 3; Class Song 4; Freshman Reception Committee; Junior Prom Committee; Commencement Chairman; Glee Club 4; Senior Chorus; Commuters' Club 2, 3, 4, Secretary-Treasurer 4; Boys' Leaders' Corps 2, 3; Commuters' Play 3; Talisman Business Board; Home Room Secretary-Treasurer 4; Home Room Relay Team 2; Football Squad 4; Soccer Squad 2; Varsity Football 4; Varsity Club 4; Assistant Football Manager 3; Track 4.

Being a jovial, yet a business-like person, makes Clinton a desirable fellow to have around.

HAROLD ROBERT FITZGERALD

College

Monitor Squad 4.

Without much ado, Harold, a typical scholar, goes about his work.

BERNICE SHIRLEY FLANAGAN

Commercial

Home Room Activities 1, 2, 3, 4.

Her good and able support of the school is what we like about her.

CAROLYN JEANNETTE FLANDERS

ACADEMIC

Orchestra 3; Commuters' Club 1; Camera Club 2, 3; Litamis Club 3; Girls' Leaders' Corps 4; Home Room Basketball 1, 2, 3, 4, Captain 2, 3; Class Hockey 2, 3, 4; Class Basketball 1, 3; Class Volley Ball 2, 3; Class Baseball 3; Girls' Athletic Award 2, 3.

Never critical, yet with strong ideals and convictions, she captivates us by her unsophistication.

SHIRLEY GRACE FOOTE

ACADEMIC

Home Room Basketball 1, 3, 4.

Shirley fits into that desirable section of the class known as the quiet, but staunch devotees.

ROBERT WILLIAM FOSTER

COMMERCIAL

A. A. Revue 1, 2; Home Room Basketball 1, 2; Home Room Relay Team 1, 2, 3; Football Squad 1, 2; Track Squad 1, 2, 3.

Bob is willing to give his long, wavy hair to some high-class musician.

GREAT TO SEE YOU

ALTHEA BEARDSLEY FOX

COLLEGE

Oratorical Contest 3, 4.

If Althea does as well in the world as she does in speaking contests, she will go a long way.

HARRIET J. FOYE

ACADEMIC

Camera Club 1; Home Room Basketball 1, 2, 4; Class Basketball 1; Class Volley Ball 1, 2, 3; Class Baseball 1, 2; Historical Pageant 1.

She is an ace in athletics and an all-round good sport.

MARIE A. GARROW

ACADEMIC

Senior Chorus; Home Room Basketball 2, 3; Class Basketball 2, 3; Class Volley Ball 2; Class Baseball 2, 3; Class Tumbling 2, 3; Girls' Athletic Award 2.

She is a shy little girl—but oh, those eyes!

EVA JUNE GOODRICH

ACADEMIC

Quiet, industrious, and a hard-worker—we need more like her.

RAYMOND JOSEPH GRAGEN

PRACTICAL ARTS

Mimes 1; Glee Club 4; Monitor Squad 4; Boys' Leaders' Corps 2, 3, 4; Senior Play; Musical Comedy 1, 3, 4; A. A. Revue 2, 3; "Fair and Frivolous" 4; Home Room Vice President 1; Home Room Basketball 1, 2, 3, 4; Home Room Relay 1, 2; Boys' State 3; Track 2; Soccer 3; Varsity Football 3, 4; Varsity Baseball 3, 4; Varsity Club 3, 4.

A letter-man and a "scholastic" we have. Don't let his stern air fool you.

ETHEL AGNES GROVER

Commercial

In her we discover a good friend—capable, as well as loyal.

BETTY CRANE HALE Betty Hale Perrin

Academic

Orchestra 3; Camera Club 2, 3; Litamis Club 3; Home Economics Club 1, 2; Home Room Basketball Team 1, 2, 3; Talent Show 3.

Our Home Economics department will have to look a long time for another one like her.

ROBERT NORMAN HARRINGTON

College

Freshman Reception Committee; Orchestra 3, 4; Mimes 3; Senior Chorus 4; Commuters' Club 4; Monitor Squad 4; Senior Play; Talisman Editor-in-Chief; Honors for the Year 3; Boys' State 3; French Play; St. Patricks' Day Dance Committee; Pianist for "Fair and Frivolous"; Senior Reception Committee.

Our editor-in-chief is surely a busy young man 'round these parts.

MAURICE ERWIN HAWLEY Maurice E. Hawley

Distributive Education

Commuters' Club 1, 2, 3; Commuters' Play 3.

He is one of Nature's greatest gifts to the class of '41.

JOHN ROBERT HELEBA

Commercial

Glee Club 4; Commuters' Club 1, 2, 3, 4, Secretary 2, Vice President 3; Camera Club 1, 2, 3, 4; Forensic Society 3; Boys' Leaders' Corps 2, 4; Musical Comedy 2; Commuters' Play 2, 3; Home Room Basketball 2, 3; Boys' State 3; The Wheel 2; Junior Ring Committee 3; Commuters' Dance Committee 3, Chairman 4; Hi-Y Club 4; "Fair and Frivolous" 4; Senior Chorus; Class Gift Committee.

When there is a disturbance in the class room, let's look around for John.

SHIRLEY ELLEN HIGGINS

Commercial

Camera Club 1, 2, Secretary 2; Forensic Society 2, 3; Musical Comedy 3; Historical Pageant 1; The Wheel 2.

We'll miss the page-boy bob of this cute and snappy dresser.

LOIS A. HILL

Commercial

Camera Club 1, 2; Litamis Club 3; Bomarte Club 1, 2; Class Volley Ball 3.

This good pal is possessed of an unfailing sense of humor.

CLARENCE BRICE HINCKLEY

Academic

Home Room Activities 1, 2, 3, 4.

What this boy can't think of doing in class isn't worth mentioning.

JOYCE MILDRED HINCKLEY

ACADEMIC

Girls' Chorus 1, 2; Senior Chorus; Home Room Basketball Team 1, 3; "Jack and the Beanstalk" Operetta 1; Christmas Assembly 1, 2; Girls' and Boys' Chorus Assembly 2.

Joyce has been a part of forty-one with whole-heartedness.

FRANK JESSE HINDS

Great to see you
Best Regards, Frank

COLLEGE

Orchestra 1, 2, 3; Band 1, 2, 3; Glee Club 1; Camera Club 1; Home Room Relay Team 1; Tennis Squad 2, 3.

The gift we envy him most is the armored front he shows to worry.

DAVID GRAHAM HOLT

COLLEGE

Camera Club 1, 4; Home Room Relay Team 1; Home Room Basketball 4; Tennis 4; First Aid Class 4.

We find another blonde on R. H. S.'s roster. Shy, but he's a nice fellow.

GARDNER HOPWOOD

COLLEGE

Class Treasurer 4; Junior Prom Committee; Mimes 1; Glee Club 1, 4; Freshman Dramatics; Ski Club 3, 4; Senior Play; Mimes Play 1; Boys' Leaders' Corps 2; A. A. Revue 2; "Fair and Frivolous" 5; Red and White Reporter 4; Home Room Vice President 1; Drive Manager 2, 3; Home Room Basketball 1, 2, 3; Home Room Relay 1, 2, 3; Boys' State 3; Football Squad 2; Track 1, 2; Ski Team 3, 4; Varsity Football 3, 4; Varsity Ski Team 3, 4, Captain 4; Varsity Club 3, 4.

"Hoppy" is another athlete who leans toward the blonde side in more ways than one.

40 years! Wow! Bestwishes
Happy

BARBARA MAY HUFFERT

COMMERCIAL

Home Room Vice President 1; Home Room Basketball 1, 2, 3, 4; Talisman Drive Manager 1; Historical Pageant 1; A. A. Drive Manager 2.

Talkative and enthusiastic, "Huffy" is a great favorite with all.

OLGA A. JAKOWLOW

COMMERCIAL

Freshman Dramatics; Mimes 1; Litamis Club 2, 3, 4, President 3, Secretary-Treasurer 4; Monitor Squad 4; Mimes Play 1; Home Room Secretary-Treasurer 3; Home Room Basketball 1, 2, 4, Scorer 4; Valedictorian; Honors for the Year 1, 2, 3, 4; National Honor Society 4.

"The brains of the commercial group" will surely attain life's best.

EARL LAWRENCE JASMIN

COLLEGE

Mimes 1; Freshman Dramatics; Student Council 1, 2, 3; Home Room President 1, 2, 3; Senior Reception Committee; Senior Chorus.

"The Sheik" is truly a suave dancer.

MARILLA A. JASMIN

COMMERCIAL

Home Room Basketball 2, 3.

Cheerful, patient, and a good sport—she's the perfect friend.

Mildred Katubig Wright
nice seeing you

DORIS J. JOHNSON

Commercial

Litamis Club 1, 2, 3; Home Room Basketball 1, 2, 3, 4; Historical Pageant 1.

Don't let that demure manner fool you—she's a lively miss.

ROLAND WALKER JOHNSON

Academic

Home Room Activities 1, 2, 3, 4.

We hope a smiling future awaits for you, and that you and Happiness will continue to be comrades.

ELRIC ALFRED JOHNSTON

Commercial

Boys' Leaders' Corps.

Red-haired, but he never lets his temper get the best of him—which accounts for his popularity.

BEATRICE ARLEEN KANTOR

College

Freshman Dramatics; Litamis Club 2, 3; Oratorical Contest 1; Red and White 2, 3, 4, Collector 2, 3, Business Manager 4; Home Room Vice President 1, Secretary-Treasurer 2.

Our efficient business manager's "sales line" sells them all.

CATHRYN BEVERLY KEENAN

Commercial

Bomarte Club 3; Musical Comedy 2, 3; Red and White 2, 3, 4; Home Room Basketball 2, 3; Class Volley Ball 2.

Here's another auburn-haired favorite with an enviable personality and a fine sense of humor.

CHARLOTTE JOSEPHINE KEHOE

Social Arts

Home Room Basketball 1, 2, 3; Class Hockey 1; Class Volley Ball 1, 2; Class Baseball 1, 2.

She's quiet, but ready, willing, and able to do her share.

FRANCIS DONALD LALIBERTE

Practical Arts

Home Room Basketball 1, 2; Home Room Relay Team 1.

He never talks much, but he has the rare gift possessed by few of talking at the right time.

HELEN ELSIE LAFRANCIS

Commercial

Commuters' Club; Home Room Activities.

Would that the Class of '41 could boast of many more willing rooters like Helen.

Carolyn Loyzelle
Luchaofina

CAROLYN LANDON

College

Mimes 4; Girls' Leaders' Corps 3, 4; Red and White 3, 4; Home Room Vice President 2; Home Room Basketball 1, 2, 3; Class Hockey 1, 2, 3, 4; Class Volley Ball 2, 3; Ski Club 1, 2, 3, 4, President 4.

Come hither all ye adjectives and nouns for skiers, for ye shall be used to describe Carolyn.

ALICE RUTH LASSOR

Commercial

Home Room Basketball 1; Senior Chorus.

With a cheery word for everyone, Alice is welcome wherever she goes.

LESLIE M. LAWTON

Commercial

Boys' Leaders' Corps 3; Talisman Business Board 4; Home Room Secretary-Treasurer 1; Home Room Basketball 1, 2, 3; Varsity Tennis 3, 4; Varsity Soccer 2, 3; Manager, Varsity Ski Team 4; Ski Club 2, 3; Senior Reception Committee.

In Leslie we find another skier and a fellow worth knowing.

LORRAINE AUDREY LeFRANCOIS

Academic

Senior Chorus; Litamis Club 3; Forensic Society 3; Skating Club 4.

She is the girl with the winning smile and personality.

CARLEY LEE LESTER

Academic

Musical Comedy 1; Home Room Basketball 1, 2; Skating Club Secretary 4; Senior Chorus.

Being athletic and versatile, Carley will have little difficulty getting along.

MARGARET LOUISE LITTLER Margaret Littler Sagi

Commercial

Band 3, 4; Home Room Basketball 1, 2; Class Volley Ball 3.

We know Margaret is going to skate smoothly along Life's highway, too.

ALICE JEAN LONG

Academic

Camera Club 1, 2; Musical Comedy 3; Home Room Basketball 1, 2; The Wheel 2.

Were we poetic, her dark hair, innocent look, and pretty blue eyes—would inspire a lyric.

CAROLYN MAE LOYZELLE

Academic

Home Room Basketball 1, 2; Home Room Relay Team 1; The Wheel 2.

We are always glad to know another Loyzelle.

DONALD JOSEPH LOYZELLE

Commercial and Distributive Education

Boys' Leaders' Corps 1, 2, 3.

Though Donald leaves us, he has a place among us that will out-wear time.

JOHN FRANCIS LYONS

College

Student Council 2; Home Room President 2, Vice President 1, 3; Home Room Basketball 1, 2, 3; Basketball Squad 1; Junior Ring Committee; Senior Reception Committee.

Who can surpass John's wit and proficiency?

HAROLD PATRICK MANGAN

Commercial and Distributive Education

Boys' Leaders' Corps 1, 2, 3, 4; A. A. Revue 1, 2, 3, 4; Home Room Vice President 4; Home Room Basketball 1, 2, 3; Home Room Relay Team 1, 2, 3; Football Squad 1, 2; Track Squad 1, 2; Varsity Track 3, 4; Varsity Soccer 2; Varsity Club 4; Varsity Basketball Manager 4.

With characteristic whole-heartedness Harold has been a part of forty-one.

MARY ELLEN MANNEY

Commercial

Commuters' Club 1, 2, 3, 4; Senior Chorus; Talisman Typist 4; Home Room Basketball 1.

With a congenial smile, and a kind heart, she becomes a sincere friend of all who know her.

ALBERT WILLIAM MARTIN Albert "Monk" Martin

College

Freshman Reception Committee 4; Junior Prom Committee 3; Senior Reception Committee 4; Senior Picnic Committee 5; Student Council 1; Boys' Leaders' Corps 1; Musical Comedy 4; A. A. Revue 1, 2, 3; "Fair and Frivolous" 5; Home Room President 1; Home Room Basketball 1; Home Room Relay 1; Football Squad 1; Track Squad 1; Varsity Football 2, 3, 4, 5; Varsity Basketball 2, 3, 4, 5; Varsity Track 2, 3, 4; Varsity Club 4, 5, Treasurer 4; Home Room Basketball Manager 3, 4; Class Track Team Captain 3.

The mad "Monk," main stay of the Varsity Football and Basketball Teams, will soon be finished cavorting around the halls.

JOHN EDWARD MARTIN Jack Martin

College

Freshman Reception Committee 4; Junior Prom Committee 3; Senior Reception Committee 4; Chairman Senior Picnic 5; Mimes 4; Glee Club 5; Senior Chorus 5; Camera Club 4; Forensic Society 4; Senior Play 4; Musical Comedy 3, 4; "Fair and Frivolous" 5; Home Room Basketball 1, 2, 3.

This lively, versatile young man, who has won us all, is headed for success.

JEAN MATILDA MAXWELL

College

Litamis 2, 3, Vice President 3; Red and White 3, 4; Home Room Officer 2; Home Room Basketball 1, 2; Freshman Dramatics.

Everyone likes Jean because she's always the same—placid and serene. Her friends know that she lives up to every requisite the word "friend" implies.

ARTHUR FRANCIS McCARTHY

College and Distributive

Commuters' 2, 3; Boys' Leaders' Corps 1, 2, 3; Home Room Officer 4; Home Room Basketball 1, 2, 3; Home Room Relay 1, 2, 3; Baseball 1, 2.

When you're looking for a fine American sportsman, page Arthur.

JOHN JOSEPH McGARRY

College

Class Secretary-Treasurer 2; Freshman Reception Committee; Senior Reception Committee; Glee Club 1; Monitor Squad 4; Boys' Leaders' Corps 1; Home Room Basketball 1, 2, 3, 4; Boys' State 3; Varsity Basketball 4; Junior Usher.

You may think you know the McGarrys, but Johnnie has something all his own. You should know him.

Alberta

BETTY JEAN McKIRRYHER Bridge

Commercial

Class Officer 2; Glee Club 1, 2; Home Room Basketball Captain 1, Manager 2; Class Basketball 1, 2, 3, 4; Class Volley Ball 1, 2, 3.

This petite blonde is one vivacious young miss with a ready smile.

HAROLD DEANE MERRILL

Commercial

Home Room Activities; Boys' Leaders' Corps 3.

In parting we cordially wish you the best life can give.

CLAIRE PHILOMENE MONETTE

Commercial

Camera Club 1, 2; Forensic Society 2; Musical Comedy 3; Home Room Basketball 1, 2.

She's endowed with a sense of duty which prompts her to work when there's work, and play when there's play.

BEVERLY JUNE MURRAY Good Health Bev Mayo

Academic

Freshman Reception Committee; Mimes 2, 4; Girls' Leaders' Corps 4; Senior Play Committee; Mimes Play 2; Musical Comedy 2; Talisman Business Manager; Home Room Drive Manager 3, 4; Home Room Officer 4; Home Room Basketball 1, 2, 3, 4; Field Hockey 1, 2, 3, 4; Class Basketball 1, 2, 4; Senior Reception Committee.

Someone as good-humored, as capable, and as school-spirited as Bev shows up only once in a month of Sundays.

DOROTHY CHENEY NASH

Distributive

Home Room Basketball Manager 2; Class Basketball 1; Class Volley Ball 1.

The essence of charm, sweetness and tranquility is she.

IONA JULIA NEWTON

Academic

Commuters' 3, 4; Litamis 3; Commuters' Play 3; Home Room Basketball 1, 2, 3, 4.

To find a person who could excel Iona's enviable record for dependability would be no easy trick.

GENE EMETT NOBLE

College (Five Year Course)

Freshman Reception Committee; Junior Prom Committee; Baccalaureate; Camera Club 3; Monitor Squad 4; Boys' Leaders' Corps 3; Senior Play; "Fair and Frivolous" 5; Talisman Business Board 4; Home Room Basketball 1, 2, 3; Varsity Basketball 4, 5; Tennis 1, 2, 3, 4, 5; Varsity Tennis 3, 4, 5; Varsity Club 4, 5, President 5; Boys' City 3; Radio Club.

This handsome boy is one we're all proud of. Among his accomplishments are basketball and blondes.

Fred W Osgood

FRED WARREN OSGOOD

College

Camera Club 2, 3, 4; Boys' State 3; Ski Club 3, 4.

Fred is the personification of the old proverb—"actions speak louder than words."

JOHN GEORGE PAPPAS

College (Five Year Course)

Camera Club 1, 2, 3, 4, 5; Red and White 4; Tennis 1, 2, 3, 4, 5; Ski Club 4, 5.

Here's to John. What we'll do without him is a question, but the world should get a break.

MARJORIE JUNE PARKER

Commercial

Glee Club 1; Home Room Basketball 3, 4; Operetta 1; Senior Chorus.

Let us introduce Margie, who radiates fun wherever she is.

MacLANE GREEN PARKHURST

Commercial

Home Room Officer 1; Home Room Activities.

Blonde, gay and friendly, he'll always be sure of popularity.

FRANCIS EARL PATCH

Civic

Commuters' 4; Home Room Activities; Varsity Baseball 4.

No matter where Earl is, he does his utmost. R. H. S. was lucky when Earl entered its portals.

ROBERTA RUTH PAYNE

Commercial

Freshman Reception Committee; Junior Prom Committee; Commencement Committee; Mimes 2, 3, 4; Senior Chorus; Senior Play; Musical Comedy 3; Home Room Basketball 1, 2, 3; Class Volley Ball 1; Class Night Committee.

Where there's a good time to be had—there you'll find Roberta being the life of the party.

ROBERT JOSEPH PERCEY

College (Five Year Course)

Class Officer 2; Glee Club 5; Student Council 2; Boys' Leaders' Corps 1, 2; Musical Comedy 2; A. A. Revue 1, 2; "Fair and Frivolous" 5; Home Room Officer 2; Home Room Basketball 1, 2; National Honor Society 3, 4, President 4; Varsity Football 4, 5; Varsity Basketball 2, 3, 4, 5; Varsity Baseball 2, 3, 4, 5; Varsity Club 3, 4, 5, Secretary 4; Boys' City 3; Varsity Show 4; Radio Play; Usher Senior Play 4.

Bob is tops in everything he does. It's quite unnecessary to enumerate his accomplishments.

DOROTHY PEARL PERRY

Academic

Home Room Activities; Class Volley Ball 3; Style Show 3; Senior Chorus.

Whenever she smiles there's a feeling of gentle cheer and good will.

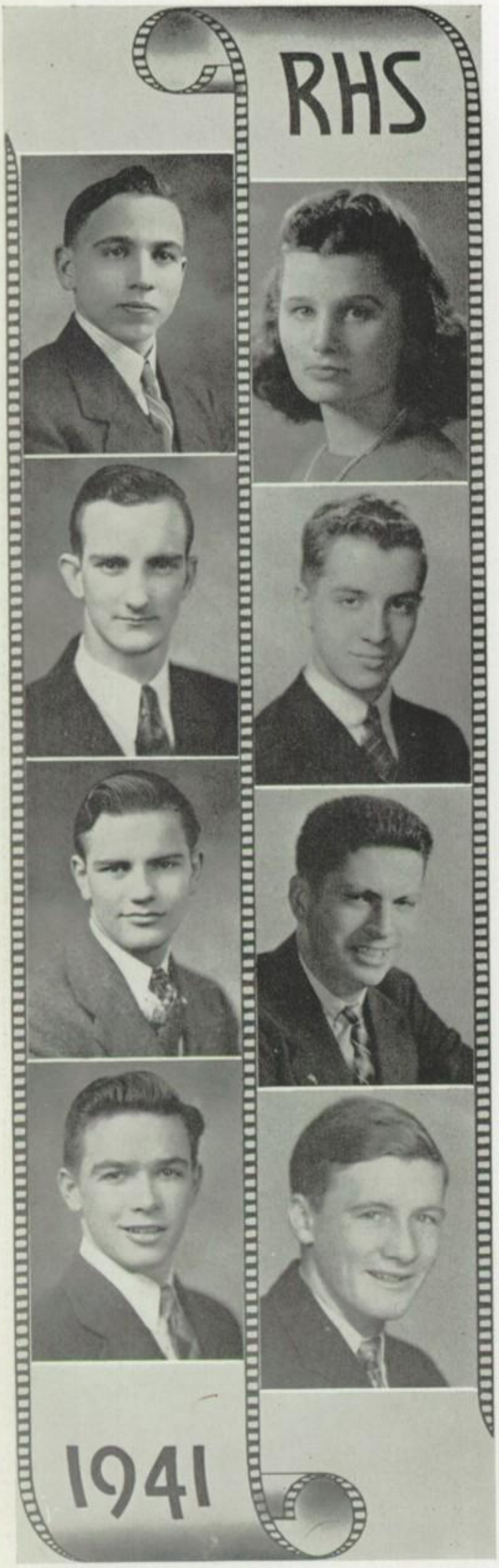


LEO WILLIAM PHAIR Hayes Leo

College

Commuters' 1, 2, 3, 4; Boys' Leaders' Corps 4; Home Room Basketball 4; Track 3; Soccer 2, 4.

First, last and always, Leo is a humorist and a practical joker.

CHESTER SEARLES PINNEY

Civic

Home Room Activities.

Chet is always willing to help, and what's more, he always does a good job.

FLOYD COLEMAN PINNEY

Academic

Home Room Activities.

Did you say quiet and unassuming? It's a question of knowing the real Floyd.

ARTHUR WILLIAM PLUMLEY

Commercial

Home Room Basketball 1, 2.

He may appear to be bashful, but he has made a host of friends here in R. H. S.

JANE HAYES PRATT

College

Class President 3; Freshman Reception Committee; Junior Prom Committee; Senior Chorus; Mimes 3, 4; Commuters' 1, 2, 3, Secretary 2; Student Council 3, 4, President 4; Cheer Leader 1, 2, 3, 4; Musical Comedy 3; Girls' Leaders' Corps 3, 4; Commuters' Play 1; Red and White 3; Talisman Editorial Board; Home Room Officer 3; Home Room Basketball 1, 2, 3, 4; Graduation Orator; National Honor Society 3, 4, Vice President 4; Field Hockey 1, 2, 4; Class Basketball 2, 3; Class Volley Ball 1, 2; Class Tumbling 2; Girls' Athletic Award 1, 2; Freshman Dramatics; Junior Usher; Junior Ring Committee.

This is Jane—student, athlete, social butterfly, the "melange" of varying emotions and characteristics, whom we love and are loath to leave.

GEORGE EDWARD PRESTON

Commercial

Junior Prom Committee; Mimes 2, 3; Litamis 1, 2, 3, Secretary-Treasurer 2, 3; Bomarte 1, 2, 3, 4; Senior Play; Mimes Play 2, 3; Musical Comedy 3; "Fair and Frivolous" 4; Red and White 4; Freshman Dramatics.

His lively wit gives him an entree to every gathering.

Happy Days!!! Bob Provan

ROBERT SPENCER PROVAN

Academic

Orchestra 3, 4, 5; Band 2, 3, 4, 5; Forensic Society 4, 5; Monitor Squad 4; Musical Comedy 4; Home Room Basketball 2, 3; Boys' State 3; Track 3; Tennis 1, 2, 3; Varsity Tennis 4, 5; Talent Show 4; Boys' City 4.

Take a bow, Bob. You surely blow a mean horn and swing a sweet racket.

Gil Putnam

GILBERT JOSEPH PUTNAM

Practical Arts

Home Room Basketball 1, 2, 3; Home Room Activities.

We haven't heard much from this lad, but we're expecting a lot.

KENNITH MEAD RANSOM

ACADEMIC

Commuters' 1, 2, 3, 4; Commuters' Play 1, 2, 3; Home Room Basketball 4; Soccer 4.

If Mill Village has many such blondes as Ken, we're thinking of moving up thar'.

MARY MARGARET REGAN

COLLEGE

Camera Club 3; Litamis 1, 3, 4, President 4; Cheer Leader 1; Home Room Drive Manager 1, 2; Home Room Officer 4; Home Room Basketball 1, 2, 4; Freshman Dramatics; Historical Pageant 1; Class Night.

Mary is one of those sparkly little people—welcome anywhere and everywhere.

FLORENCE IRENE REYNOLDS

COMMERCIAL

Commuters' 1, 2, 3, 4; Home Room Basketball 2, 3, 4; Class Basketball 2, 3; Commuters' Dance 3; Commuters' Dance Committee 4.

Those Titian locks and becoming freckles will really be missed around school.

Many happy days for you
Florence Rogers
223 Adams St. Rud.

GUILFORD ELWIN RICHARDSON

PRACTICAL ARTS

Home Room Activities.

Guil is the strong and silent type, but he is a willing worker.

ROBERT ALLEN RICHARDSON

Good Luck for you
Bob Richardson

COLLEGE

Mimes 5; Senior Play 4, 5; Mimes Play 5; "Fair and Frivolous" 5; Senior Chorus; Boys' Leaders' Corps 3; Talisman Business Board 4; Home Room Basketball 1, 2, 5; Home Room Relay 1; Class Night; Senior Picnic.

Everyone likes tall and friendly Bob, on stage or off.

ROBERT WILLIAM ROSS

COMMERCIAL

Class Officer 1, 4; Student Council 1, 2, 3, 4; Monitor Squad 4; Head Monitor 4; Home Room President 1, 2, 3, 4; Boys' State 4; National Honor Society 4; Football 1; Basketball 1, 2; Track 1; Varsity Football 3; Varsity Baseball 2, 3, 4; Athletic Council 1, 2, 3.

Never argue with Bob for his is a charm that's captivating.

MILTON NATHAN ROUND

ACADEMIC

Glee Club 2, 3; Commuters' 2; Camera Club 1, 2.

Loyal to the core and enthusiastic about everything that's R. H. S. is our deserved tribute.

MARY FRANCES ROUTIER

COMMERCIAL

Camera Club 1, 2; Home Room Basketball 1, 2, 3, 4; Fashion Show 3; Senior Chorus.

Mary is gay and carefree with a laugh, and a twinkle in her eye.

Mary Routier Spaulding

Mary Julia Rutkowski Mussi

MARY JULIA RUTKOWSKI

COMMERCIAL

Girls' Leaders' Corps 1; Home Room Basketball 1, 2, 3, 4; Field Hockey 1, 2, 3, 4; Class Basketball 1, 2; Class Volley Ball 1, 2; Class Baseball 1, 2, 3; Senior Chorus.

Mary is good fun, and a good sport. On the court she's tops.

RUTH JAYNE SABIN

COLLEGE

Forensic Society 1, 2; Monitor Squad 4; Class Prophet 4; Musical Comedy 3; Red and White 3; Talisman 4; Home Room Officer 1, 2, 3; Home Room Basketball 1, 4; Freshman Dramatics; Freshman Dramatics Play; Class Night.

Ruth is a grand girl, a graceful dancer, easy to talk with, and hard to resist.

EVA MILDRED SAUNDERS

COMMERCIAL

Home Room Basketball 1, 3, 4; Fashion Show 3; Senior Chorus.

Eva is one of the quiet, reserved members of our class.

RICHARD FRANCIS SEWARD

COMMERCIAL

Chairman of Freshman Reception; Chairman of Junior Prom; Chairman of Senior Reception; Mimes 2, 3, 4, President 4; Bomarte Club 3; Senior Play; Mimes Play 2, 3; Musical Comedy 3; "Fair and Frivolous" 4; Talisman Business Board; Home Room Basketball 1; National Honor Society 4; Junior Ring Committee; Home Room Drive Manager 3, 4; Radio Plays 2, 3; Commercial Assembly Play 4; Freshman Dramatics; Christmas Play 2.

This tall, good looking blonde is one of the most talented members of our class in dramatics, art and singing, We are looking for the best from you, Dick.

WILLIAM ALBERT SHAPPY

COMMERCIAL

Home Room Basketball 1, 2, 3.

Life seems to show Bill its funny side, and he manifests his appreciation of this confidence.

DOROTHY IRENE SHARP

COMMERCIAL

Junior Prom Committee; Girls' Leaders' Corps 4; Commuters' 1, 2, 3, 4; Commuters' Play 1; Home Room Officer 1, 2, 3; Home Room Basketball 2, 3, 4; Class Basketball 2, 3; Class Volley Ball 3; Class Baseball 3; Girls' Athletic Award 3; Senior Chorus.

Everyone appreciated Dot's pleasant disposition. We prophesy success and happiness.

BEVERLY JANET SHAW

COLLEGE

Senior Picnic Committee; Camera Club 1; Bomarte Club 1; Girls' Leaders' Corps 3, 4; Red and White 4; Home Room Basketball 1, 2, 3, 4; Field Hockey 1, 2, 3, 4; Tumbling 3, 4; Tennis 3; Freshman Dramatics; Ski Club 3, 4; Senior Chorus.

Small in size, big in personality, Bev is that cute girl. We'll be missing you, Bev.

CHANDLER F. SMITH Chan Smith

ACADEMIC

Commuters' 1, 2, 3, 4; Forensic Society 1; Home Room Basketball 1, 2.

"Chan" is definitely not the quiet type; he's sure to be missed.

MARJORIE JUNE SMITH

COMMERCIAL

Camera Club 2; Litamis 4; Home Room Basketball 1, 4; Historical Pageant 1; Freshman Dramatics.

Blonde and attractive, June is the quiet, friendly type one can't help but admire.

EVELYN SYLVIA SNYDER

COLLEGE

Litamis 1, 3; Forensic Society 1, 2, 3; Oratorical Contest 1, 2; Home Room Basketball 4; Freshman Dramatics; Talent Show 3; Senior Chorus.

Evelyn is prepared for anything. She's a happy medium between the artistic and the practical.

ROBERT LARSEN SOULE

ACADEMIC

Home Room Basketball 4; Home Room Activities.

Only this last year Bob joined our ranks, but he's become an ardent R. H. S.'er.

ALDEN DELBERT SPAULDING

COMMERCIAL

Band 4; Home Room Basketball Manager.

Slow-mannered, easy-going Alden will be hard to replace.

MARY LOUISE SPAULDING

COLLEGE

Senior Picnic Committee; Commencement Committee; Bomarte Club 1, 2; Girls' Leaders' Corps 4; Talisman Business Board; Home Room Basketball 1, 2, 3, 4; Field Hockey 1, 2, 3, 4; Basketball 3; Class Volley Ball 2, 3; Baseball 2; Tumbling 2; Freshman Dramatics; Ski Club 3, 4.

Mary Lou is popular—the sort you'd like for a friend.

Best wishes – Mary Lou Seeley

EDWARD ELWIN STANLEY

PRACTICAL ARTS

Glee Club 4; Boys' Leaders' Corps 2, 3, 4; Home Room Basketball 1, 2; Home Room Relay 1, 2.

Ed is a true friend with a pleasant personality.

ELEANOR LOUISE STEEVES

ACADEMIC

Glee Club 4; Girls' Leaders' Corps 4; Home Room Officer 2; Home Room Basketball 1, 2, 3, 4; Class Basketball 1, 3; Class Volley Ball 1, 2, 3; Class Baseball 3; Girls' Athletic Award 1, 3; Senior Chorus.

Eleanor always took an active interest in school sports and was a loyal R. H. S. supporter.

NATALIE RUTH STRATTON

ACADEMIC AND DISTRIBUTIVE

Home Room Basketball 1, 2, 3; Class Baseball 1.

Nat is rich in originality and has been indispensable to us.

CHARLES RONALD STRATTON

COMMERCIAL

Boys' Leaders' Corps 2, 3, 4; Home Room Manager 3; Home Room Captain 2; Home Room Basketball 1, 2, 3; Varsity Football Manager 3; Varsity Club 3, 4; Historical Pageant 1.

Ronald is a hard worker and a great fellow. He'll always be right there when there's work to be done.

MARIE SHEILA STRATTON

COMMERCIAL

Commuters' 4; Litamis 1; Home Economics Club 2; Forensic Society 1, 2; Home Room Basketball 1, 2, 3, 4; Freshman Dramatics.

Sheila came to us bubbling with congeniality which four years haven't changed.

SHIRLEY HELLON STRATTON Shirley Fleming

COMMERCIAL

Home Room Basketball 1, 2, 3; Home Room Activities.

We found in Shirley a depth of character and a sympathetic nature.

GEORGE W. SUMNER

PRACTICAL ARTS

Home Room Activities.

George is a hard worker and he's sure to attain his goal.

ROSALIND ELLEN TAPPAN

COLLEGE

Home Room Activities.

Rosalind has been with us only a part of this last year, yet she has endeared herself to all of us.

ELIZABETH ALICE THAYER

COMMERCIAL

Ivy Planting Committee; Camera Club 1; Monitor Squad 4; Home Room Officer 1, 4; Home Room Basketball 1, 2, 3, 4.

Does she laugh, sing, dance, fuss, fool, blush, chatter, titter, twinkle, and tease? She does!

LILLIAN C. THOMPSON

COLLEGE

Forensic Society 2, 3; Monitor Squad 4; Girls' Leaders' Corps 4; Red and White 4; Home Room Basketball 1, 2, 3, 4; Graduation Orator; Honors for the Year 2, 3; National Honor Society 4; Field Hockey 1, 2, 3, 4; Class Volley Ball 1; Class Baseball 2; Girls' Athletic Award 1; Freshman Dramatics; Freshman Dramatics Play; Handbook Committee.

Lillian has always manifested enthusiastic school spirit.

MARION ARLENE THOMPSON

COMMERCIAL

Mimes 2, 3, 4; Home Room Basketball 1, 2.

She's winsome and she's gay—proof that many good things come in small packages.

RICHARD FRANKLIN WALKER

College

Orchestra 1, 2; Band 1, 2; Home Room Basketball 1, 2.

He stalks silently by and sometimes it's only his shadow that lets us know he's about. "Still water runs deep."

MARGUERITE MARY WASHBURN

Academic

Commuters' 3; Home Room Basketball 3.

The radiance of her smile brightens all difficulties.

FLOYD EARL WEBSTER

Commercial

Commuters' 1; Home Room Activities.

He's great by name, but small by stature.

CLARIS ENOLA WHITCOMB

Distributive

Commuters' 1, 2, 3; Commuters' Play 1, 2, 3; Home Room Basketball 2, 3.

Claris does her best, but doesn't tell the whole world about it.

ARTHUR T. WHITE

College

Class Officer 3; Freshman Reception Committee; Junior Prom Committee; Senior Reception Committee; Senior Chorus; Student Council 1, 4; "Fair and Frivolous" 4; Talisman Editorial Board; Home Room Officer 1, 2, 4; Home Room Basketball 1, 2, 4; Relay 1; Graduation Orator; Honors for the Year 3; Football 4; Track 4.

Life will not refuse him what he so richly deserves and we hope we know him at the pinnacle of success.

LEONARD FISH WING

College

Senior Picnic Committee; Glee Club 1; Senior Chorus; Senior Reception Committee; Student Council 1, 2; Monitor Squad 4; Boys' Leaders' Corps 1, 2; A. A. Revue 2; "Fair and Frivolous" 4; Talisman Business Board; Home Room Officer 1, 2; Home Room Basketball 1, 2; Home Room Relay 1; National Honor Society 3, 4; Class Officer 1; Football 1; Basketball 1; Baseball 1; Varsity Football 2, 3, 4; Varsity Baseball 2, 3, 4; Varsity Club 2, 3, 4, Vice President 4; Athletic Committee of Student Council 1, 2, 3, 4.

This stalwart football player minds his "P's" and q's. Leonard has always lent himself to the whole-hearted completion of every task. We know he's destined for great things.

MARGARET D. WISELL

Commercial

Home Room Basketball 2, 3, 4; Class Volley Ball 3; Senior Chorus.

In the hearts of those who know her, Margaret has carved a niche all her own.

DIANA BURGESS WOOD

College

Freshman Reception Committee; Junior Prom Committee; Senior Reception Committee; Baccalaureate; Commencement; Senior Chorus; Bomarte Club 1, 4; Cheer Leader 1, 2, 3, 4; Red and White 4; Talisman Business Board; Home Room Basketball 1, 2, 3; Field Hockey 1, 2, 4; Class Volley Ball 1, 3; Tumbling 4; Freshman Dramatics, Officer; Junior Usher; Ski Club 3, 4.

Cheer leading and men are her hobbies.

BEVERLY MARGARET WOODS

College

Class Historian 4; Mimes 3, 4; Forensic Society 1, 2; Monitor Squad 4; Senior Play; Mimes Play 3, 4; Red and White Editor-in-Chief 4; Red and White Associate Editor 3; Talisman Editorial Board; Home Room Basketball 1, 2, 3, 4; Graduation Orator; National Honor Society 3, 4, Treasurer 4; Field Hockey 1, 2, 3, 4; Class Basketball 2, 3; Class Volley Ball 3; Girls' Athletic Award 3; Junior Usher 3; Dramatic Club; Freshman Dramatic Club Play; Class Night; Senior Reception Committee.

We are impressed by Beverly's keen individuality, her serene way of doing the unusual, and that quiet influence that makes purpose felt in everything she undertakes.

GERALD ELBRIDGE WOOD

College

Camera Club 3; Home Room Basketball 1, 2, 3, 4, Manager 1; Ski Club 3.

Gerald has a good sense of humor. He has always been a loyal R. H. S.'er.

CHRISTINA WRIGHT

College

Senior Chorus; Freshman Dramatics President; Drum Majorette 4; Senior Play; Musical Comedy 2, 3; Red and White Exchange Editor 3, 4; Home Room Basketball 1, 2, 3, 4; Field Hockey 1, 2, 3, 4; Class Volley Ball 3; Ski Club 3, 4.

She has an entrancing personality savoring of all that is pleasantly exciting in life.

EMILY LOUISA SHELDON

Commercial

Home Room Activities; Basketball 4.

Although a recent addition to our class list, Emily Lou has taken an active interest in R. H. S. affairs.

## *Class Gift of 1941*

In recent years teachers have discovered that supplementing the text books with radios, records, and moving pictures has been of great value to the students in their search for knowledge. In order to assist teachers in their work and help students in their learning, the Class of 1941 presents to Rutland High School a portable victrola for use in all classes. We hope it will be of value to everyone in the school.

Mary M. Regan

# *President's Address*

JEAN E. EDDY

FELLOW CLASSMATES, PARENTS AND FRIENDS:

Tonight you—our teachers, parents, and friends, have gathered here on this occasion which is most important to all of us: to us because tonight and Thursday night will represent the culmination of four years of high school, and to you because it is you who have helped us through these four years.

They have been four years of work and fun: work which has been essential and constructive; fun which may remain unexcelled.

In the many years ahead of us we will be faced with these same two factors. The main thing that we shall need is courage, for the work will not be easy in this confused world in which we live. But with determination, success will crown our efforts. So uncomplainingly, unflinchingly, and ever with resolute energy, let us build the ladder by which we rise.

"'Tis weary watching wave by wave,
And yet the tide sweeps onward.
We climb like corals grave by grave,
And pave a path that's onward.
We're beaten back in many a fray,
But newer strength we borrow.
For where the vanguard camps today
The rear shall rest tomorrow."

Beverly M. Woods

# Class History

The panorama of events of our four years in Rutland High School has been made into a four-reel "March of Time" film entitled "The History of the Class of Forty-one."

As the film flashes on the screen, we catch sight of nearly two hundred Freshmen eagerly clamoring at the doors of Rutland High on a bright September morning of 1937. No, the film is not in technicolor; that glow is merely the greenness characteristic of "Freshies."

The scene changes and we see ourselves being royally entertained by the lofty Seniors at our Freshman Reception. Almost at once we are introduced to the activities of our school by becoming members of various clubs such as Bomarte, Forensic, and Freshman Dramatics.

Next we view our classmates pondering over the election of Freshman class leaders, and when the votes cast have been counted, we are congratulating Jean Eddy, President; Robert Ross, Vice President; and our Secretary-Treasurer, Leonard Wing.

"Time Marches On" and the next scene reveals us as Sophomores, and feeling quite high and mighty about it. Pictures of Jean Eddy, Arthur White, and John McGarry appear and we recall that they led our class as president, vice president, and secretary-treasurer, respectively, when we were Sophomores. That same year Diana Wood, Gloria Daley, and Jane Pratt were chosen to join the Cheer Leaders. All too quickly, one after another the views of our Sophomore year appear and disappear. "Paris Merry-Go-Round" was produced and the R. H. S. Band participated with the M. S. J. Band in a joint concert at the Memorial Armory.

Once again, "Time Marches On," and we find ourselves reviewing our never-to-be-forgotten Junior year. Scenes from "Sing a Song of College" next attract our attention and we enjoy anew the antics of Dick Seward and Vivian DePasquale.

The scene shifts and gives us a glimpse of the Junior Ring Committee selecting our class ring. Jane Pratt, Arthur White, and Clinton Fiske were our class officers that year. The next momentous occasion was the induction of Leonard Wing, Jean Eddy, Jane Pratt, and Beverly Woods into the National Honor Society. Apple blossoms and a flower garden formed an enchanting background for our super-successful Junior Prom where over two hundred danced to the music of the Green Collegians.

# Class History

Then we gaze upon more than twenty of our classmates chosen for the Monitor Squad. There's Chris Wright in her snappy uniform. Remember when Chris was chosen a Drum Major? Look and you'll see Beverly Woods who was appointed Editor-in-Chief of the "Red and White." Finals came and went; vacation passed; "Time Marches On" and we find ourselves reviewing the events of our final year in high school.

The first scene is Chris, Bob, Roberta and Dick playing a few of the scenes in "Truth Takes a Holiday" which brought such plaudits from an enthusiastic audience. Jocelyn Bishop, George Preston, Beverly Woods, Gardner Hopwood, Vivian DePasquale, Helen Belock and Bob Harrington played their roles well to make it the success it proved to be.

In these passing events we next see Jean Eddy, Bob Ross, and Clinton Fiske as Senior Class Officers. Jane Pratt accepted the presidency of Student Council. Another scene showed us Bob Harrington, Editor, and Beverly Murray, Business Manager, laboring over the "Talisman." No wonder it was a success.

Suddenly the scene changes to Pico. It looms before us and we spy skiers zipping and zooming over the frozen way—namely, Caroline Landon, Gardner Hopwood, Betty Burns, Bob Cassin and Ken Clary, all active members of the ski team.

Then we get views of the hilarious all-boy revue, "Fair and Frivolous" where "muscled women" performed amid the roars of the audience. Next Olga Jakowlow and Barbara Atwood were named Valedictorian and Salutatorian, respectively. In the solemnity befitting the occasion the next few feet of film shows us Vivian DePasquale, Dick Seward, Bob Ross, Olga Jakowlow, Lillian Thompson being received in an impressive ceremony into the National Honor Society.

"Time Marches On," school nears its closing and as a climax to our years in R. H. S., Commencement Week arrives. Across the screen march our chairmen: Bob Ross, Baccalaureate; Dick Seward, who after a successful chairmanship of the Freshman Reception was made head of the Senior Reception Committee. Next, come Clinton Fiske, Chairman of Commencement; Vivian DePasquale, of Class Night; and Jack Martin, of the Class Picnic.

All too soon these events which not too long ago were part of our every day life are things of the past—History of the Class of Forty-one.

# Ivy Oration

As we of the class of '41 plant this ivy, our thoughts are drawn irresistibly to the classes who have gone before us. They, too, planted ivy, symbolizing the importance of education to them, especially their high school training.

After a time the ivy becomes firmly rooted in the soil and launches itself on its climb toward the top, slowly making its way over and around the obstacles in its path, for few paths are without obstacles. Little by little it branches out, mingling with that planted in previous years, making the school more beautiful.

So may we have the strength to climb unceasingly on, doing our bit to make the world more beautiful, working with those who have preceded us, giving the best we have. Like the ivy our class may spread, yet we will always remain true to our Alma Mater, striving with the ivy to reach the top —success!

JOCELYN C. BISHOP

# Class Song of 1941

Farewell to our by-gone school days,
Let classmates never part,
As on the future now we gaze,
With glad and happy hearts,
We wish to thank our teachers for
The knowledge we have gained
To look upon life's future more,
With interest long sustained.

For twelve long years we've strived and toiled,
And tried to forge ahead,
Sometimes it's been our will to shirk,
But we our studies did,
We've tried to make us better minds,
So helped in school affairs,
But we fell short a thousand times,
In climbing knowledge stairs.

CHORUS

Now we must say good-bye to our classrooms,
No more will we pass through their doors,
Leave our teachers and all underclassmen,
To see what the world holds in store,
But we will not forget your bright faces,
Nor your friendship so tried and true,
And we'll always remember the places,
And the time when those friendships grew.

*Words by Clinton Fiske*

*Standing:* Richard Seward, Gardner Hopwood, Robert Harrington, Robert Richardson, Jocelyn Bishop, Raymond Gragen, Beverly Woods.
*Seated:* George Preston, Vivian DePasquale, Christina Wright, Roberta Payne, Helen Belock.

# Senior Play

The class of 1941 presented a farce entitled "Truth on a Holiday" on December fourth and sixth. It was given before capacity matinee and evening audiences who responded enthusiastically.

The leads were played by Christina Wright and Robert Richardson (Mr. and Mrs. Grant); and hilarious comedy characterizations were given by Richard Seward (Professor Prickett), and Roberta Payne (Hildegarde), a maid who is a puzzle fiend and who finally lures the professor by her charms. Also taking comedy roles were Vivian DePasquale (Mimi Grant); Beverly Woods as the prominent clubwoman (Mrs. Barrett Barrett); George Preston (Mr. Goss), an interior decorator; and Ray Gragen as a political boss.

Providing romantic interest were Gardner Hopwood (Jimmy Long), fiance of Alice Grant, portrayed by Jocelyn Bishop; and Helen Belock (Louise Spencer), fiancee of Robert Harrington (Keith Grant).

Beverly Woods and Richard Seward were in charge of publicity; while Beverly Murray headed the ticket sales committee under the direction of the faculty adviser, Mr. Purdy.

Ushers were Jean Eddy, Arthur White, Clinton Fiske, Mary Jean Chapman, Katherine Eaton, Earl Jasmin, John Lyons, Ruth Sabin, and Carolyn Landon.

Ruth J. Sabin

# Class Prophecy

It's true. I must have won the grand prize in the "Trip to Movieland" contest, for here I am on the train bound for Hollywood, California.

The drone of the wheels becomes more indistinct as the train rumbles on into the night. The ghostly train whistle can be heard in the distance, and all at once it seems that I have arrived in Hollywood. As I step from the platform, the crowd starts to cheer, and the band begins to play. Suddenly a pompous gentleman steps toward me and introducing himself as the Mayor of Hollywood, presents me with the golden key to the city. Coming out of the daze that this excitement had brought on I realized that this was none other than "Bob" Harrington. Maybe it was the "Ronald Coleman" mustache that deceived me.

For a minute I saw red, and discovered it was my old classmate, Mary Brislin, puffing out melodious notes on the tuba. Frank Hinds, Robert Cassin, Shiela Carroll, and Jimmy Dervin were also making considerable noise. I was hustled into an open car and to my surprise the chauffeur was Diana Woods. "Di" is finally getting paid for her taxi service.

The gatekeeper, Arthur McCarthy, the studio's "powerful-one-man-defense" against intruders, nodded his greetings.

We entered the studio where "Flaming Passion" was being produced. "Monk" Martin, the dashing film idol of a million American women, was in a clinch with Ione "Lamarr" Ferrari.

Roberta Payne had a job doubling for Joan Davis, but Joan knew when she was licked. She resigned the next day.

Orel Blanchard has now achieved his ambition. He is in a symphony concert. He arranged the music on the racks for the players.

Ken Clary is still keeping fit by the "Daley" dozen.

Althea Fox, veteran of R. H. S. oratorical contests, is now a famous auctioneer in North Overshoe.

# Class Prophecy

Richard Seward's famous profile has finally been immortalized in cement along with other stars. One of the "dead-end" kids, Floyd Webster, dropped a banana peel near a cement mixer.

Beverly Woods now owns a limousine, but poor "Bev" just can't get out of her old habit. Whenever she leaves the car, she covers the engine with an auto robe.

Chris Wright couldn't make Hollywood producers give her another contract; so she went to Europe. Immediately she was signed up in Paris. They appreciated her excellent use of French.

The stars were handled roughly in a rush for autographs and souvenirs. Joe Abel, David Holt, Betty Hale, and Iona Newton were among the violent brutes. Hollywood players are becoming nervous about appearing in public.

Kathryn Eaton has become famous for her chocolate fudge, but can't make a living. She keeps "Eaton" all her profits.

Leo Phair wanted to save money, and so he didn't buy any school books this year. He used the same ones over again.

Bea Kantor has a shop on Hollywood Boulevard selling umbrellas. Someone should tell her she can't make any money selling those, for Californians would rather get wet than admit it's raining.

George "Adrian" Preston is designing clothes for the best dressed stars.

Margaret Littler has achieved her goal as a fancy skater. She shovels the rink for Sonja Henie.

Barbara Atwood leads her chorus of Mary Routier, Ethel Grover, Dorothy Perry, and Vivian Dodge in hot rhythm numbers at the Cocoanut Grove.

Jack Battles is casting director, still following pretty legs.

Jocelyn Bishop has opened a hot dog stand in competition with the Brown Derby.

Marguerite Blanchard, a flower girl, sells her wares to play boy and man-about-town Henry "Speed" Lind.

# Class Prophecy

Flash! Beverly Murray can throw away her sun tan cream, for she'll be getting the real McCoy on her expedition in Africa, hunting down rare "Buggas."

Marilyn Cady who is to be starred in "Here Comes the Rain," Southland's greatest epic since "Gone With the Wind," is reported to be holding out for an increase in salary. If this is true M. G. M. may put in her place Gene Noble, the glamorous peroxide blonde of "Fair and Frivolous."

Maurice Crossman was seen talking very seriously to Jack Benny. It seems Maurice wants to buy Jack's Maxwell. He thought it was about time to get a later model.

Leonard Wing had to go on a trip the other day. He told his son to be good while he was gone. Junior said he'd be good for a quarter. "Why, Son," said Leonard, "when I was your age I was good for nothing."

I found Carolyn Landon selling cigarettes in one of the night clubs. Let's hope her business doesn't go up in smoke.

Donald Bergstrom and his assistant, Fred Osgood use their skill to photograph the stars in flattering poses.

John Pappas is the studio's electrician. He got his experience disconnecting telephone wires before skipping school.

John Lyons is a famous hair dresser. His customers all say they want a wave like his. Marie Garrow and Dorothy Sharp are John's assistants.

Jasmin's Jamborie, strictly for jitterbugs, is the hit of the town. He has the cutest and hottest choruses around. Mary Lou Spaulding is his star vocalist. Her theme song is "Time on My Hands."

Mavis Bradder is a riding instructor. She got her early training on her pony.

MacLane Parkhurst is manager of the Chinese Theater. He learned the "ropes" at the Weston Playhouse.

Beverly Shaw has a daring wild animal act with her ferocious cats, Eleanor and Queenie.

# Class Prophecy

Edith Christensen is in great demand around the studio since she set the world record in typing—15 words per minute.

Jean Maxwell is singing at the "Trocadero." Her theme song is "Just My Bill."

Bob Percey, R. H. S.'s three letter man is now industriously (?) working on the W. P. A. (still a three letter man).

Ruth Elliott and Jack Martin are sweeping Hollywood with their dance, "The Blitzkrieg Swing."

Vivian DePasquale tried to crash into Producer Bob Richardson's office the other day. His secretary, Mary Regan, informed her that he was engaged. Vivian looked indignant, "I don't want to marry him, I just want to see him," she said.

Fletcher Fifield is taking fencing lessons at college. He wants to become a scientific farmer.

Johnny McGarry applied for a job in the M. G. M. studio. "Didn't you see the sign 'NO HELP WANTED'," asked Director Bob Provan. "That's all right," said Johnny. "I won't be much help."

Franklin Walker is earning his living as a scissors grinder. He always did find things rather dull.

Lillian Thompson got tired of having her stories turned down by magazines. At last she's written something that will be accepted by the best magazine—a check for a year's subscription.

"Father" Barrett is seen bringing one of his numerous children to the casting office to double for Shirley Temple.

Janet Brown now owns a dress shop, her life's ambition. She can now have a new dress when ever she wants one.

Betty Burns, formerly skiing speed demon on the slopes of Pico, is now conducting turtle races every afternoon from four to six.

Mary Jean Chapman is still having a debate about love vs. career.

"Last stop! Hollywood California!" calls the conductor.

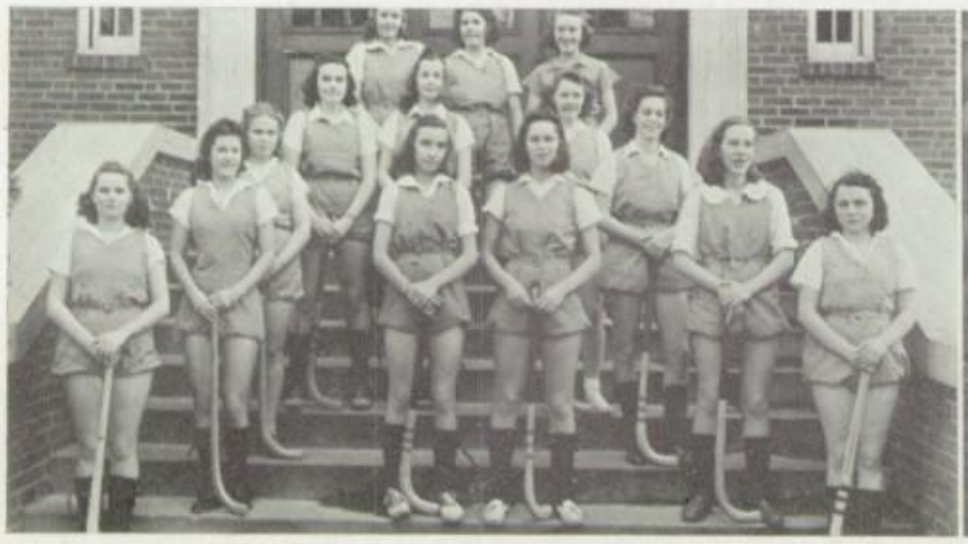

# Autographs and Clippings

# *Autographs and Clippings*

George E. Preston

# Class Will

Roberta R. Payne

BE IT KNOWN that the Class of 1941 being as sound in mind and body as can be expected in this day and age, does hereby declare its last will and testament. It bequeathes its most cherished possessions, inanimate of course, to the classes of 1942, –3, and –4 with permission to pawn them if they need money for their treasuries. We know how it is.

First in ability, and so first to be honored hereby, is Olga Jakowlow who wills her report card to the faculty (they may never see another one like it) with the omission of that one "B" which she exhibits to her classmates to prove she is human.

Bill Chioffi wills his rope, with which he skipped school so often, to posterity, if it needs one; and we doubt it, personally.

Provided it holds together, Maurice Crossman sorrowfully leaves his most prized possession, which he fondly and brazenly calls a car, to Joe Jones, wishing him good luck, and presenting him with an insurance policy, just in case.

Harriet Foye leaves, but not for long. Basketball is much too intriguing. She believes that the coach is responsible for all the team's wins; so she goes to the games to cheer for the coach solely.

Jane Pratt wills her trim riggings to the R. H. S. Yacht Club, which will soon be organized. With such equipment, they'll be sure to win all the races.

Deva Bolgioni wills a large quantity of sand paper to underclass girls so they can use it on the desks and chairs to cut down on stocking bills.

Beverly Murray leaves Mr. Bean this bit of information. "Angles are not the style anymore. Try curves for better results in marks. They don't conflict."

Being an "iron man" classifies him automatically as a sort of superman; so Bob Percey leaves us as bewildered as ever.

Earl Patch leaves to take a job packing bundles for Britain. They teach 'em how to knit down in Mount Holly.

# Class Will

Margaret Wisell leaves her shoe taps to the bugler at Camp Blanding—generous to the last.

Dorothy Barber leaves us the memory of what a country girl can do to the city lads. They're moving to Northam.

George Cameron wills his two-pants suit to Jack Davine so he may lead a double life, undetected for a change.

Carolyn Flanders leaves a double chin to a two-faced junior.

Bob Ross leaves his picture in front of the Paramount and Grand as a drawing card.

Lorraine LeFrancois leaves her line to the Rutland Wet Wash. It never fails.

Claire Monette leaves to be an army hostess. She'll head south immediately if she can find sufficient dollar *Bill's* or *Jack* to youse guys who prefer slang. It goes without saying that Eddie will be the chauffeur.

Eleanor Steeves leaves for Sweden to find a good match.

Mary Routier leaves a truck load of flowers to Bob Foster because they can be up and still in bed. It's just Utopia for Bob.

Beverly Shaw leaves that wicked drive on the tennis court (along with one of Nigger's wild ones), and her smile to Carol Havens. '42 must carry on.

Gardner Hopwood leaves his magnetic personality, which draws all the girls, to the Lincoln Iron Works to speed up production for defense. Against what, we don't know.

June Smith leaves for Georgia. Not only is the sunset more beautiful, but the *Don* is more satisfying.

Emmy Lou Sheldon says, "Why leave? It suits me right where I am." School days, school days. Men, men. Where????

Chester Pinney leaves this bit of information to incoming Freshmen, to remember in their Sophomore year. "I'm just a piece of dandruff trying to get a-head."

# Class Will

Marion "Junior" Thompson and Mary Manney will their memories of the Bardwell Hotel experiences to the incoming class of Shorthand II in a book entitled, "The Vice of Not Knowing Shorthand and Having to Take Dictation at a Convention." It contains remedies. Marilla Jasmin is another of its authors, and she has written a special chapter, "What to Do When You Enter a Supposed Convention Room and Discover It Is an Occupied Bedroom."

Barb Huffert wills her blazing green eyes to the cats of 1942. She can spare them, because she always draws all eyes wherever she goes.

Vivian DePasquale leaves her witty sarcasm, good humor, and dramatic ambitions to Berny Kazon, class cut-up of 1942.

Dick Seward leaves his acting, singing, and dancing abilities, plus his way with women, to any fortunate boy who can handle them. Dick figures he can acquire more and better talents. But what better talents can there be, we protest?

Betty Thayer has made her Will, but she figures on keeping it a while longer.

Leslie Lawton leaves in grandeur to shine—shoes.

Doris Johnson leaves a well-trained typewriter to any struggling first-year typist. Wouldn't mean poor Shirley Palsa, would she?

Rhea Elliott leaves as quietly as ever.

Ray Gragen leaves his speed to Vic Segale, prospective baseball star.

Lucille Bumps leaves R. H. S. with a smoother surface—a bump less.

Betty McKirryher leaves her giggles and cheerfulness to Donald Cassidy, freshman, in the hopes he'll cheer up.

Carley Lester leaves Harlen to carry on.

Jean Long leaves, still wondering where "carrots" are in her class ring.

Jean Eddy leaves one well-used personality to anyone who wants it.

Joyce Hinckley leaves a doughnut to Charles Lorette.

Marjorie Parker leaves her bangs to Allen Merritt and Franny Clifford to use on the fourth of July. They're such a quiet couple.

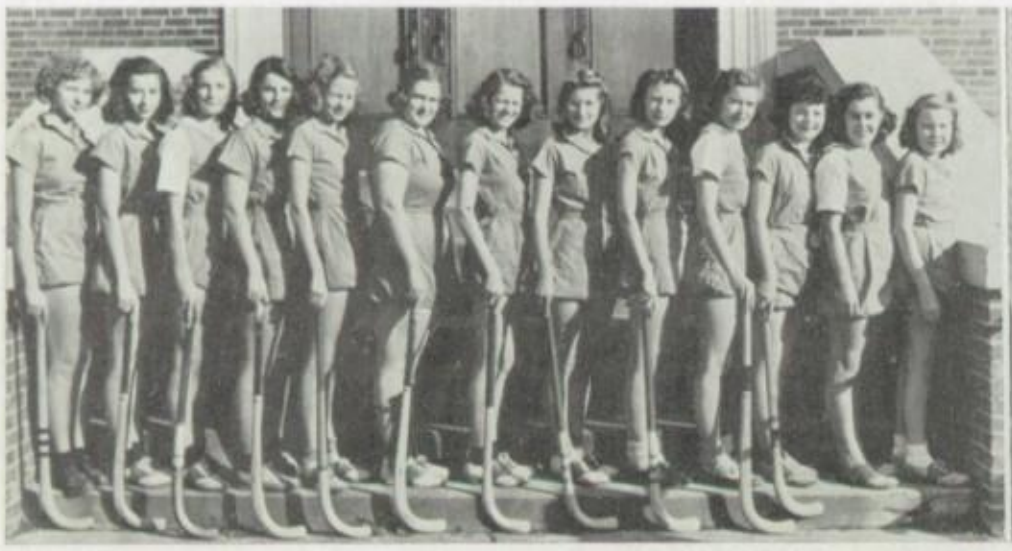

# Class Will

Carolyn Landon leaves her crutches to sister Joyce to use, unless she takes them to college with her.

Bob Harrington leaves a bunch of well-trained keys on an old piano to Sam Babbitt to play his classical music on.

John Lyons leaves his super-oratorical abilities to Mr. Purdy.

Robert Soule isn't leaving anything. He takes it all with him. "Never can tell what you'll meet up with outside," chirps Bob.

Eva Saunders wills her shoe strings to Joan Benham to help her catch Bobbie. But Charlotte Donahue keeps hers. One has to be careful with the draft and all.

Lois Hill wills her hidden talents to anyone who can find them.

Clinton Fiske leaves his enthusiasm, bass voice, and leadership qualities to the incoming cheer leaders, and more distinguished qualities they couldn't obtain.

John Heleba leaves a bottle of nail polish (Zombie) to brighten up the Freshman civics classes for Mr. Douglas.

Gladys Beaver and Beverly Keenan leave their taste for men to Nat Hyland and Maryellen Earle, and take the next train to Boston to find the B. U. Glee Club and that certain blonde.

Bob Richardson leaves, for good this time, but he isn't going far. It's just thirty-two miles to Manchester.

In witness whereof on this tenth day of June, 1941, we have set our hand and seal with the understanding that this will and testament is to stand against all attacks of time and changes of mind.

CLASS OF 1941

*Co-executors:* Roberta Payne
George Preston

*Witness:* Miss Mellett

# Senior Class Elections

| | | Runners–Up |
|---|---|---|
| Done most for Rutland High School: | | |
| Robert Ross | Beverly Woods | Clinton Fiske–Jean Eddy |
| Done most for the Senior Class: | | |
| Clinton Fiske | Jean Eddy | Richard Seward–Jane Pratt |
| Most popular: | | |
| Richard Seward | Jane Pratt | Leonard Wing–Jean Eddy |
| Most apt to succeed: | | |
| Arthur White | Olga Jakowlow | Leonard Wing–Beverly Woods |
| Busiest: | | |
| Robert Harrington | Beverly Murray | Richard Seward-Olga Jakowlow |
| Best athlete: | | |
| Robert Percey | Mavis Bradder | Albert Martin–Carolyn Landon |
| Quietest: | | |
| James Dervin | Rhea Elliott | George Sumner–Marion Sumner |
| Noisiest: | | |
| Jack Martin | Mary Lou Spaulding | Albert Martin–Roberta Payne |
| Best looking: | | |
| Robert Ross | Jane Pratt | Gene Noble–Gloria Daley |
| Wittiest: | | |
| Jack Martin | Vivian DePasquale | John Lyons–Mary L. Spaulding |
| Optimist: | | |
| John Heleba | Roberta Payne | Gardner Hopwood–Christina Wright |
| Pessimist: | | |
| John McGarry | Carley Lester | Earl Patch–Ruth Sabin |

# Senior Class Elections

| | | |
|---|---|---|
| Most gentlemanly and ladylike: | | |
| Robert Richardson | Beverly Woods | Robert Harrington–June Smith |
| Most serious: | | |
| Arthur White | Olga Jakowlow | Gene Noble–Barbara Atwood |
| Most original: | | |
| George Preston | Diana Wood | George Cameron–Vivian DePasquale |
| Most gullible: | | |
| John Heleba | Barbara Huffert | George Preston–Christina Wright |
| Class orator: | | |
| Leonard Wing | Althea Fox | John Lyons–Vivian DePasquale |
| Loyal rooter: | | |
| Earl Jasmin | Gloria Daley | Ronald Stratton-Eleanor Steeves |
| Dreamer: | | |
| George Preston | Betty Thayer | Arthur Plumley–Harriet Foye |
| Most sophisticated: | | |
| Jack Davine | Shirley Higgins | John McGarry–Marilyn Cady |
| Easiest going: | | |
| Franklin Walker | Constance Dubeau | LeslieLawton-MaryL.Spaulding |
| Go-getter: | | |
| Richard Seward | Beverly Murray | Robert Harrington–Jean Eddy |
| Most artistic: | | |
| Maurice Crossman | Constance Dubeau | George Preston–Helen Belock |
| Faculty rusher: | | |
| Robert Harrington | Lillian Thompson | Clinton Fiske–Olga Jakowlow |

# Shorts and Educational Features

FRESHMEN BALLOTING

# *Band*

The band enjoyed a full and active year under the musical direction of Mr. Clifford Van Iderstine. The band members, resplendent in bright, colorful uniforms marched and played at all football games held on Rutland High School Athletic Field. In October, 1940, members travelled to Burlington to participate in the Boys' Safety Patrol Convention. On occasions such as the Armistice Day Parade and the Vermont Sesquicentenniel in Rutland, the Burlington Musical Festival, and on Memorial Day the band paraded and performed. Without uniform, the band played at the "Going Away" party for the National Guard and escorted them to the station.

*Seated:* Phyllis Clark, Shirley Fairbanks, Barbara Clark, Margaret Littler, Shirley Taft, Christina Wright, Barbara Dupuis, Lurena Fuller, Carmelita Murray, Alice Johnson, Dorothy Stanley, Mary Onion, Phyllis Rousseau.

*Second Row:* Glenn Smith, Herrick Cooke, Wayne Rowell, Warren Hoadley, Robert Provan, Lillian Gallipeau, Mary Brislin, Louise Harman, Bert Carpenter, Harold Emmons, Richard Walbridge, Alfred Swyer, Robert Hughes, Alden Spaulding.

*Last Row:* Jack Eno, Robert Barch, Hazen Spaulding, Earle Manning, Charles Sabourin, Ernest White, Alfred Beauchamp, Stanley Clark, Robert Giuffre, James Phalen, Philip Hugny, Donald Ross.

*Seated:* Margaret Cosgrove, Betty Burditt, Irene Peters, Elizabeth Ellison, Bernice Pinney, Helen Eaton, Shirley Parker, Sam Babbitt, Carol Havens, Janet Perkins, Irene Richards, Maurice Crossman, George Preston, Beth McKenzie.
*Model:* Nelson Soulia.
*Standing:* Miss Lucy Doane, *Faculty Adviser.*

# Bomarte Club

During the year the Bomarte Club attempted to divide its activities among art work, art education, and social festivities. At each meeting the members had opportunity for work, discussion, and sociability. Among the events enjoyed was a combination picnic and sketching party at the King's Chairs. At a Clay Party the members molded and spatted clay. Skating as well as sketching was a feature of Bomarte's outing at Mr. McKenzie's skating rink. At various times symposiums were held, mainly on the art of different countries and eras.

The purpose of the club, as agreed by the members, is to develop, substantiate, and promote an interest in art and its effect on our whole world, and to afford time and materials for the production of art to those who could not otherwise enjoy it.

The officers for this year were: President, Betty Burditt; Vice-president, Beth Helen McKenzie; Secretary, Carol Havens; and Treasurer, Mary Lee.

# Camera Club

Another successful year, the sixth since its inception, has been completed by the Camera Club under the able direction of Mr. F. Harris Leavitt, Faculty Adviser. Numerous informal meetings characterized by the usual as well as the unusual projects were held. The members were urged to take pictures for the "Talisman." Early in the fall a club hike was enjoyed, and a little later a school picture contest was sponsored. Demonstrations of developing and printing, enlarging, use of the dark room were featured and proved to be instructive and entertaining. Discussions on photo books and current literature and special reports of experiences of the various members took up much of the club's time.

Florence Taylor, Marjorie L'Esperance, Richard Jasmin, Frederick Osgood, Donald Bergstrom, Samuel Hayward, Ray Connor, Janet McLellan, David Holt, F. Harris Leavitt, *Adviser*, James Kellogg.

## Commuters' Association

Again, an active year has been enjoyed by the Commuters' Association under the supervision of Miss Audrey St. Clair, assisted by Miss Helen Bailey and Miss Millicent Dixon. The annual dance featuring rounds and squares was held with "Welcome to Winter" as its theme. The members voted to give a one-year subscription for "Events" to the school library. During the course of the year the club acquired two basketballs, a volley ball, a net and an equipment cabinet for use during the noon-hour period. Since the first of the year the gymnasium has been used twice each week for noon time recreation. The ping-pong table is remaining as popular as ever with the club members after lunch.

The officers were: President, Fletcher Fifield; Vice-President, Barbara Clark; Secretary-Treasurer, Clinton Fiske.

# Forensic Society

The 1940-41 Forensic Society of Rutland High School held regular meetings during the school year under the guidance of Faculty Adviser, Mrs. Mabel Morrill. The earlier meetings were concerned with speech exercises, articulation, pronunciation and vocabulary. Thereafter, several meetings were spent in preparation for the oratorical contest held in the school auditorium on February 14, 1941. After this event the members were occupied with debating preparation and practice.

During two solid-sessions candy sales were sponsored with great success. In the spring, a new project, that of teaching the art of speech to the first six grades in Rutland schools, was undertaken by the club members.

Sally Marsden–Jean Leavitt, *Joint Presidents*, Mrs. Mabel Morrill, *Faculty Adviser*, Eleanor Smith, Dorothy Dorsey, Elsie Foote, Natalie Salls, Dorothy Stanley, Edna Beauchamp, Dorothy Whitney, Betty Morse, Priscilla Ellwood, Phyllis Clark, Martha Curtis.

*Front Row:* Mary Ellen Maxwell, Miles Ogden, Shirley Blair, Dorothy Davidson, Bruno Musetti, Patience Bruce.
*Second Row:* Dorothy Brown, Clara Connor, Virginia Gregory, Mildred Moore, Dorothy Powell, Jacqueline Shaw.
*Third Row:* Barbara Harris, Edwina Hinds, Natalie Salls, Irving Adelman, Raymond Johnson, Jean Fisk, Betty Jean Shedd, Eleanor Smith, Carolyn Bridges.
*Last Row:* Margaret Jones, Robert Martin, Verlee Newton, Jeanette May, Barbara King, Patricia Daley, Priscilla Ellwood, Judith Sargent, Alfred Beauchamp, Miss Carolyn Allen, *Adviser*, Mary Louise Burditt, Alan Snyder.

## *Freshman Dramatics*

The Freshman Dramatic Club under their faculty adviser, Miss Carolyn Lee Allen, has discovered a fine group of promising actors and actresses.

The club chose the following members for officers: Robert Martin, President; Patricia Daley, Vice-President; and Jean Fisk, Secretary-Treasurer. The meetings held on the first and third Monday of each month, were devoted to play-readings, study of the construction of the stage, characterization, make-up, and various phases of the drama.

The purpose of the club is to discover and train dramatic talent, and to enable all to gain skill in self-expression.

The outstanding activity for the year was the presentation of a play for the Freshman Assembly in May.

# Girls' Chorus

Under the guidance of Clifford Van Iderstine the Girls' Chorus has completed a busy and successful season. They performed at the Christmas Vesper service with a cantata, "Bethlehem" by Paul Bliss; they participated with the Boys' Glee Club in an interesting joint assembly; and they sang at the Tri-County Teachers' Convention.

*Front Row:* Patty Mayo, Elaine Giuffre, Mary Dolphin, Thelma Fisher, Aileen Mangan, Jean Austin, Margaret Jeannotte.
*Second Row:* Dorothy Fredette, Shirley Woodbury, Eletta Goyette, Patricia McCarthy, Betty Ann Carpenter, Barbara Clark, Zoe Porter.
*Third Row:* Virginia Gregory, Dorothy Whitney, Jean Fiske, Priscilla Ellwood, Jean Leavitt, Betty Ann Morse, Norma Norton.
*Fourth Row:* Dorothy Brown, Mary Lee, Elaine Spencer, Helen Hleba, Carolyn Bridges, Eleanor Steeves, Helen Bernor.

*First Row:* Robert Hughes, Ernest White, Fred McGarry, Fritz Dubler, Charles Geno, Alfred Beauchamp.
*Second Row:* Clinton Fiske, Robert Percey, Kenneth Clary, Peter Louras, John Martin, Dean Baird, Raymond Johnson.
*Third Row:* Max Welch, Richard Seward, Earl Jasmin, Gardner Hopwood, William Stickney, John Heleba, Robert Martin.
*Fourth Row:* Jack Barrett, Philip Curtis, Melwood O'Bryan, Bernard Mangan, Robert Ellison, Edward Stanley.
*Standing:* Guido Musetti, Charles Lorette.

## Boys' Chorus

A separate Boys' Chorus was organized this year under the able direction of Mr. Clifford Van Iderstine. This group attempted four part choral work. At all times their renditions were generously applauded and appreciated. At an assembly sponsored by the Boys' and Girls' Choruses they sang three songs in unison and "Liebestraum" in four parts. The all-boy Revue, "Fair and Frivolous" gave the boys still another opportunity to display their talent.

# Home Economics Club

Have you ever wanted to improve your personality, and wished you knew how? If so—you should have become a member of the Home Economics Club. This year under the leadership of Miss Vera A. Perkins, this enterprising group studied the subject of personality development.

At the meetings, on the second and fourth Mondays of each month, the importance of proper posture, well modulated speech, gracious manners, and becoming apparel were discussed as being essential for a charming personality.

This club was organized to give those pupils who were unable to take Home Economics as a subject, an opportunity to take part in its activities. It gives those who do take it in class a chance to further their knowledge of domestic pursuits.

The following officers were elected: Patty Curtis, President; Betty Ellison, Vice-President; Sally Marsden, Secretary-Treasurer.

*Left to Right:* Barbara Perkins, Janet McLellan, Geraldine Soulia, Marion Sumner, Lois Fenton, Sarah Stannard, Thelma Wolinski, Miss Vera Perkins, *Faculty Adviser*, Betty Ellison, Madeline Walker, Patty Curtis.

*At Table:* Olga Jakowlow, Barbara Atwood, Shirley Squires, Beatrice Kantor, June Smith, Mary Hleba, Katherine Eaton.
*Second Row:* Helen Heleba, Martha Curtis, Constance Beaudette, Shirley Blair, Jean Rabidou, Mary Regan.
*Third Row:* Miss Anna R. Maughan, *Faculty Adviser*, Deva Bolgioni, Dorothy Barber, Mary Ellen Murray.

# *Litamis Club*

Under the direction of their faculty adviser, Miss Anna R. Maughan, the Litamis enjoyed a year full of achievement and progress. They elected Mary Margaret Regan, president; Kathryn Eaton, vice president; and Olga Jakowlow, secretary-treasurer. The purpose of the club is to stimulate interest in good books, and to provide practical experience in library work.

Bi-monthly meetings were held. Book reviews were given by club members and by the faculty. Miss Cynthia Gorton of the Rutland Free Library presented a very interesting and instructive talk at one of the meetings.

With the proceeds of their after-school candy sales, the club was able to donate to the library a subscription to the "Readers' Guide" and a four-volume set of Carl Sandburg's "Abraham Lincoln—the War Years."

# *Mimes*

The Mimes Club under the guidance of Mr. Clifford Van Iderstine has added another list of triumphs to its enviable history.

The officers elected were: President, Richard Seward; Vice President, Vivian DePasquale; and Secretary-Treasurer, Lorraine Johnson.

The meetings held on the first and third Mondays of each month comprised play-readings, make-up demonstrations, discussion of movie technique, and the possibility of a Mimes movie. Three supper meetings were held. Three one-act plays were presented as ten-cent assemblies. The plays were "A Bird's-Eye View of Mabel," "The Man in the Black Domino," and "Just Another Saturday Night."

*Front Row:* Betty Morse, Alice Rathbone, Lorraine Johnson, Richard Seward, Vivian DePasquale, Jane Pratt, Gloria Daley.
*Second Row:* Julia Gerdon, Patricia Freeman, Janet Haseltine, Joyce Wood, Barbara Giddings, Roberta Payne, Bernice Smith, Beverly Woods.
*Third Row:* Jean Leavitt, Shirley Taft, Ethel Spahn, Catherine Pappas, Mary Lee, Donald Hackel.

*Front Row:* Iona Ferrari, Ruth Sabin, Lillian Thompson, Elizabeth Thayer.
*Second Row:* Beverly Woods, Mary Brislin, Jocelyn Bishop, Fletcher Fifield.
*Third Row:* Ruth Elliott, Olga Jakowlow, Maurice Crossman, Donald Bergstrom.
*Fourth Row:* Robert Cassin, Robert Ross, *Head Monitor*, Robert Harrington, Leonard Wing.
*Fifth Row:* Henry Lind, Harold Fitzgerald, John McGarry, Miss Katherine Moran, *Faculty Adviser*.

# *Monitor Squad*

Energetic and helpful are the words which best describe this year's Monitor Squad for these willing workers of R. H. S. with Robert Ross as Head Monitor, and under the supervision of Miss Katherine Moran, have been very active.

In addition to the responsibility of keeping halls and stairways free from confusion and congestion and maintaining general peace, the Monitor Squad has been busy editing a handbook for the benefit of in-coming Freshman. To finance this enterprise a very successful St. Patrick's Day Dance was sponsored by the Monitors.

In recognition of their dependability, leadership, and loyalty, the Student Council changed the point system so that each monitor will receive two points and the Head Monitor six points.

# National Honor Society

No honor conferred by Rutland High School excels that represented by the National Honor Society. The members are chosen during their junior and senior years, from the upper third of their class, on a basis of scholarship, leadership, character and service. The Rutland branch of the society has just completed an active and progressive year, with Robert Percey, President; Jane Pratt, Vice President; Jean Eddy, Secretary; and Beverly Woods, Treasurer; and Leonard Wing; and Miss Marie Johnson, Faculty Adviser.

By selling candy at the school football and basketball games, and at the Southern Vermont Basketball Tournament enough money was raised to provide for subscriptions to several magazines and newspapers for the school library.

The outstanding event in the society's roster was the induction ceremony at an April assembly. Following an exposition of the four cardinal principles of the society by the present members, in an impressive candle-lighting ceremonial these students were initiated: Seniors—Vivian DePasquale, Iona Ferrari, Olga Jakowlow, Robert Ross, Richard Seward, Lillian Thompson. Juniors—Edna Beauchamp, Bernard Kazon, Mary Lee, Sally Marsden, Janet Perkins.

*First Row:* Jean Eddy, Beverly Woods, Robert Percey, Leonard Wing, Frances Clifford, Jane Pratt.
*Standing:* Miss Marie Johnson, *Faculty Adviser*, Olga Jakowlow, Sally Marsden, Mary Lee, Edna Beauchamp, Bernard Kazon, Richard Seward, Robert Ross, Lillian Thompson, Iona Ferrari, Vivian DePasquale, Janet Perkins.

*Front Row:* Jean Fiske, Mary Louise Burditt, Bert Carpenter, Mary Brislin, Shirley Blair.
*Second Row:* Ione Ferrari, Richard Walbridge, Robert Barch, Barbara Giddings, Genevieve Frappier, Polly Woodfin.
*Third Row:* Lillian Gallipeau, Wayne Rowell, Alfred Beauchamp, Robert Provan, Harold Emmons, James Phalen, Philip Hugny, Earl Manning.

## *Orchestra Members*

Its fine spirit of cooperativeness has made possible the really fine showing of this year's Rutland High School Orchestra. Their more than creditable renditions for Senior Play, Vesper Service and Commencement as well as on various other occasions has been due, in no small part, to the painstaking efforts of Conductor Clifford Van Iderstine.

# *Red and White*

With the Easter issue of April 9, 1941 in purple ink, the Red and White, a student newspaper at Rutland High School, completed its twelfth year as a weekly publication.

Under the editorship of Beverly Woods, the 1940-1941 staff published and distributed the usual twenty-five issues to its subscribers. For the benefit of Freshmen, free copies of the first issue of the year were given to all R. H. S.'ers on the opening day of school last fall. Hallowe'en, Thanksgiving, and Christmas also brought special numbers in colors.

An innovation came with the introduction of four columnists, Bernard Kazon, Vivian DePasquale, George Cameron, and Shirley Mae Murray, whose writing appeared each week beneath its author's cut.

A staff delegation attended the annual Vermont High School Editors' Conference at the University of Vermont, where the paper has been entered in the yearly state-wide school paper contest.

*Front Row:* Alice Rathbone, Shirley Palsa, Vivian Dodge, Vivian DePasquale, Beverly Shaw, Jean Maxwell, Diana Wood.
*Second Row:* Catherine Pappas, Janet Carder, Beatrice Kantor, Beverly Woods, Christina Wright, Ruth Sabin, Ruth Perry.
*Third Row:* Jerry Porter, Beverly Keenan, Constance Dubeau, Robert Alcott, Bernard Kazon, Anne Greene, Joyce Wood.
*Back Row:* Robert Cassin, Gardner Hopwood, George Preston, George Cameron, Donald Hackel, Robert Hughes, Marion Stevens.

*Nearest Row:* Joan Benham, Joyce Wood, Anna Greene, June Haseltine.
*Second Row:* Jane Pratt (*standing*), Barbara Harris, Sally Dorsey, Rose Phillips, Miles Ogden, Allan Merritt, Paul Hood, Jean Eddy.
*Last Row:* Patricia Wing, Shirley Palsa, Edna Beauchamp, Shirley Shangraw, Robert Ross, Alfred Beauchamp, Arthur White.
*Standing:* Kenneth Clary, Carlos Onion, Robert Alcott, Fritz Dubler.

# *Student Council*

This organization comprising home room presidents under the guiding hand of a new faculty adviser, Mr. Howard Douglas, has effected many beneficial changes in school government.

Various cases have been brought to its attention for judgment. The Monitor Squad felt their organization had been discriminated against in the point system. This matter upon due consideration was adjusted satisfactorily for all concerned. The Ski Club's case in reference to receiving letters also obtained favorable attention. Now, four points entitle a member to a letter.

The Student Council is the governing body of the school. A new plan for electing council officers for next year has been accepted as well as a decision to take charge of all balloting and counting in the future. The officers were: President, Jane Pratt; Vice President, Edna Beauchamp; and Secretary-Treasurer, Paul Hood.

# Sport Lights with Commentaries

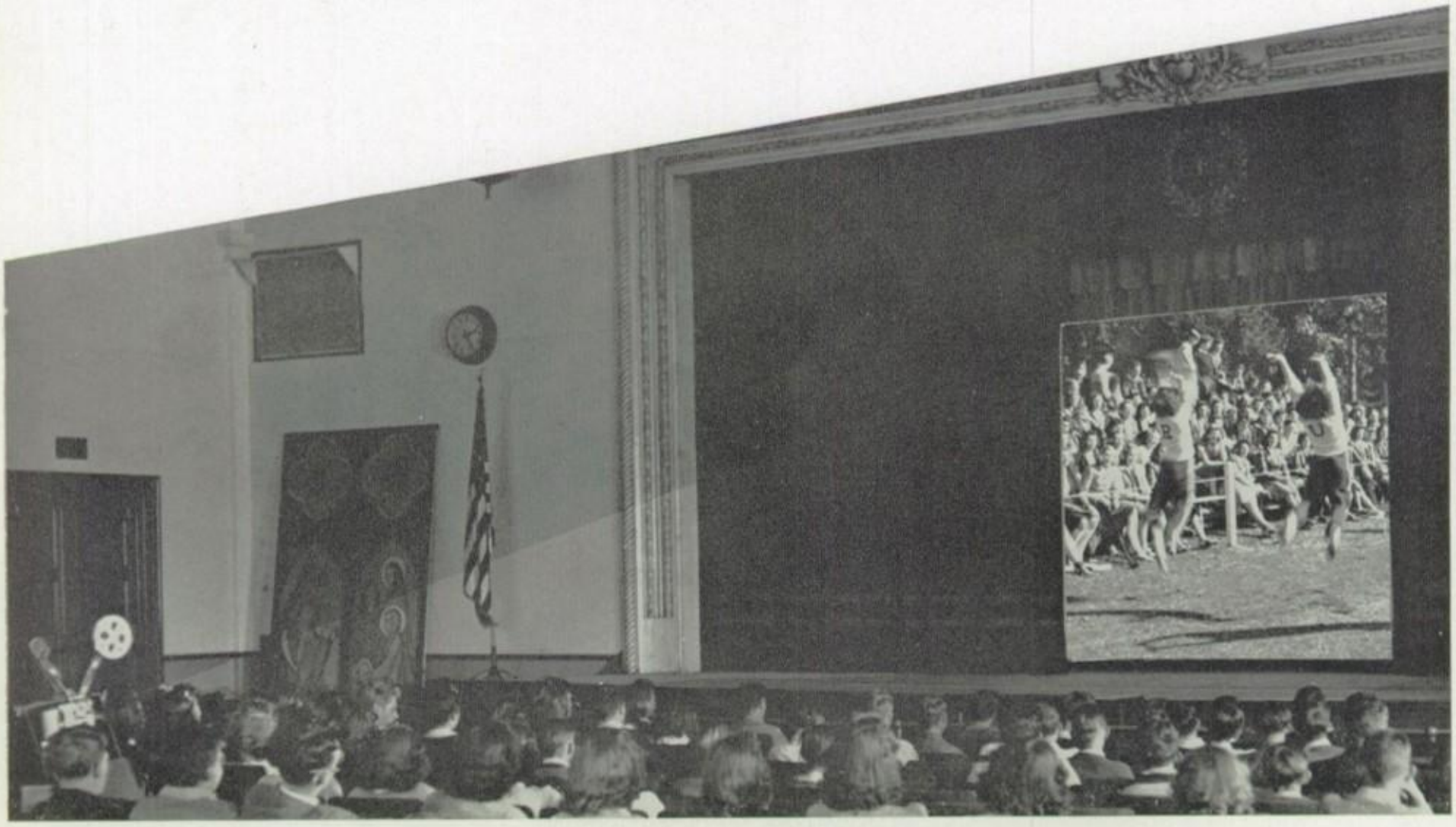

CHEER LEADERS

*Front Row:* Mr. Lloyd Flaitz, *Coach*, Jack Hendricks, Edwin Smatresk, Robert Percey, Gardner Hopwood, Alfred Flory, *Captain*, Ray Gragen, Frank Eklund, Henry Lind, Gerald Moore, Mr. Leo Keefe, *Asst. Coach*.

*Second Row:* William Chioffi, Edward Dumouchel, Jack Barrett, Myles Pratico, Leonard Wing, Albert Martin, Richard Fuller, Alfred Romano, Kenneth Rabidou, Howard Derby, Thompson Martin, Marvin Berger, Robert Rondeau, Clinton Fiske, *Manager*.

# *Football*

In 1940, the high school football team proved to be as powerful as the championship teams of the two preceding years. They failed to be State Champions by dropping a single game to Springfield.

They started the season by battling courageously against the out-of-state aggregation from Whitehall. The Raiders were defeated 9 to 0 by a series of "bad breaks." After this, the team swept aside Mount Saint Joseph and Windsor, but was downed by a second-half rally in the Springfield fray. Burlington and West Rutland were easy wins. Then in pouring rain, on sodden turf, Rutland and Brattleboro fought for the State Championship title. The game ended 0 to 0, giving the coveted title to Brattleboro who had been undefeated. The following week-end the team took an easy victory in the final game of the season with Spaulding at Barre.

The Seniors who will be lost by graduation are: Robert Percey, Gardner Hopwood, Raymond Gragen, Frank Eklund, William Chioffi, John Barrett, Leonard Wing, and Albert Martin.

The schedule:

| | | | | | | | |
|---|---|---|---|---|---|---|---|
| Rutland | 0 | Whitehall | 9 | Rutland | 25 | Burlington | 6 |
| Rutland | 20 | M. S. J. | 18 | Rutland | 21 | West Rutland | 0 |
| Rutland | 25 | Windsor | 0 | Rutland | 0 | Brattleboro | 0 |
| Rutland | 6 | Springfield | 13 | Rutland | 25 | Spaulding | 0 |

# Varsity Basketball

This year's basketball team rounded out a hard-going season during 1940-41. The highlight of the campaign was the squad's defeating Proctor twice.

Although they had some set-backs, Coach Davis' quintet came in second in the Southern Vermont League. The Raiders lost to Randolph in the Southern Vermont Tournament; and they bowed to Springfield in an over-time period at the State Tournament.

The Squad will suffer the loss of Bob Percey, Captain; Gene Noble, "Monk" Martin, and John McGarry, who will be graduated.

Harold Mangan, *Manager*, John McGarry, Frank Eklund, Richard Fuller, Peter Bove, Alfred Flory, Albert Martin, Robert Percey, *Captain*, Gene Noble, Edwin Smatresk, Mr. John Davis, *Coach*.

Dominic Ferraro, Donald Papineau, Ray Barker, Thompson Martin, Robert Densmore, Mr. Leo Keefe, *Coach*, Richard Davine, Paul Hood, Robert Rondeau, Allan Merritt, Walter Norton. *Foreground:* Richard Park, Joseph Ellison.

# *Jayvee Basketball*

This year's Jayvee Basketball team played a successful schedule of sixteen games winning twelve and losing four. The team finished second in the Marble Valley League, two losses to Springfield by one point, and to Mount St. Joseph by two points, were responsible for their loss of the league's championship.

Outstanding in the success of the team were the Sophomores of last year's crack freshman team—Ray Barker, Paul Hood, Dick Davine, Dom Ferraro and Al Merritt. A list of Juniors alternating with the sophomore group was composed of Bobby Rondeau, Rip Papineau, Bob Densmore, Thompson Martin, and Sophomore Walt Norton.

The team's record included wins over Whitehall (1), Springfield (1), Bellows Falls (2), West Rutland (2), Proctor (2), Windsor (2), Hartford (2), and losses to Mount Saint Joseph (2), Cathedral (1), and Springfield (1).

Rutland's total score was four hundred forty-five points vs. their opponents' two hundred seventy-two points.

The schedule:

| | | | | | | | |
|---|---|---|---|---|---|---|---|
| Rutland | 27 | Whitehall | 23 | Rutland | 27 | West Rutland | 14 |
| Rutland | 12 | *Cathedral | 21 | Rutland | 27 | *West Rutland | 10 |
| Rutland | 22 | Windsor | 18 | Rutland | 27 | *Proctor | 19 |
| Rutland | 20 | *Bellows Falls | 17 | Rutland | 37 | *Hartford | 14 |
| Rutland | 37 | *Springfield | 12 | Rutland | 21 | M. S. J. | 23 |
| Rutland | 45 | Hartford | 12 | Rutland | 18 | Springfield | 19 |
| Rutland | 39 | Proctor | 14 | Rutland | 42 | Bellows Falls | 12 |
| Rutland | 22 | M. S. J. | 30 | Rutland | 22 | *Windsor | 14 |

Season's Record: .750%; 12 wins; 4 losses. League record: .785%; 11 wins; 3 losses. *Games away.

# Freshman Basketball

A successful season with a record of sixteen wins and two losses has been the lot of this year's Freshman team. For the third time in four years, the Freshmen have been able to complete their season without a loss to a Freshman team. The boys this year have defeated eleven Freshman quintets, the most impressive win being a 56-13 win over Springfield. To make their success more nearly complete, they won the Freshman Championship at the annual West Rutland tournament. Their two defeats came at the hands of older and more experienced outside teams by the narrow margin of two and one points respectively.

Coach Leo Keefe carried twenty-two boys with the first ten boys making up the squad responsible for the above record. Outstanding in success of the team was the offensive work of Tommy O'Brien, Walt Murphy, Warren Hoadley and Ray LaFlamme, while Phil Pratico, Earl Fredette and Fred McGarry took good care of the defense. Alfred Beauchamp, Sam Terrill and Charlie Flanders were capable substitutes.

The team showed high scoring possibilities by ringing up 687 points to their opponents' 289 points.

*Front Row:* *Managers* Richard Brink, Donald Wood, Richard Lancour.
*Second Row:* Alfred Beauchamp, Robert LaFlamme, Philip Pratico, Warren Hoadley, Earl Fredette, Ray Murphy, Thomas O'Brien, Frederick McGarry.
*Third Row:* Joseph Kudera, Joseph Fredette, Howard Tyrell, Merritt Clifford, Paul Loyzelle.
*Last Row:* *Coach*, Mr. Leo Keefe, Sam Terrill, Charles Flanders, Earl Blanchard, Francis Daly, Bob Kehoe, Fritz Dubler, Pat Piscopo, Alan Snyder.

*Front Row:* Gloria Daley, Beverly Murray, Jane Pratt.
*Second Row:* Diana Wood, Mavis Bradder, Carolyn Landon.
*Third Row:* Beverly Woods, Mary L. Spaulding, Betty Burns, Christine Wright.
*Fourth Row:* Lillian Thompson, Caroline Flanders.

## Field Hockey

When the call is issued for football candidates, the field hockey season begins. This year fifty-two enthusiastic girls made class teams after two months of practice and elimination under the direction of the new coach, Miss Dorothy Mellett. The inter-class tournament was won by the Seniors who defeated the three lower class teams. The championship team was awarded letters.

# Girls' Leaders' Corps

The Girls' Leaders' Corps, under the direction of Miss Dorothy Mellett, faculty adviser and Physical Education instructor, is organized to aid in the activities of the Physical Education Department, to promote athletic activities, and to aid in the arrangement of these.

The members are chosen for leadership and scholarship as well as outstanding athletic ability in the various sports.

*Front Row:* Mavis Bradder, Betty Burns, Miss Dorothy Mellett, *Faculty Adviser*, Lorraine Johnson, Sibyl Kirby.
*Second Row:* Eleanor Steeves, Mary Rutkowski, Mary L. Spaulding, Sally Marsden, Ruth Perry, Dorothy Sharp, Sally Dorsey.
*Last Row:* Edna Beauchamp, Jane Pratt, Gloria Daley, Beverly Murray.

SKI CLUB

*First Row:* Miles Ogden, Mary J. Ogden, Mary Ellen Earle, Bernice Braislin, Louise Harmon, Christina Wright.
*Second Row:* Mavis Bradder, Beverly Shaw, Betty Burns, Carolyn Landon.
*Last Row:* Robert Soule, Leslie Lawton, Donald Bergstrom, Robert Martin, Frederick Osgood.

SKI TEAM

Mr. Francis I. Bean, *Faculty Adviser*, Joseph Jones, Richard Pauli, Robert Cassin, Gardner Hopwood, Kenneth Clary, Jerry Porter, Stanley Burns.

# *Ski Club*

The Ski Club program for the past year was varied and interesting. Ski classes were held at the Rutland Country Club every Thursday afternoon for several weeks. At one of the club meetings, movies of skiing at Pico taken by Dr. George Marshall were shown.

At the initial meeting Carolyn Landon was elected President; Miles Ogden, Vice President; and Jerry Porter, Secretary-Treasurer. A program committee consisting of Ruth Perry, Mary Lou Spaulding, and Joseph Jones was chosen.

The club sponsored a raffle to raise money. Four pairs of jumping skis, two pairs of cross-country skis, other ski equipment, several ski team trips, and a reel of moving picture film for ski pictures were financed as a result of the raffle.

# Boys' Leaders' Corps

The members of the Boys' Leaders' Corps have for the twelfth year under the supervision of Mr. Richard F. Hayden, Faculty Sponsor, had a most successful season. Members of the Corps have held twenty meetings in order to improve physical education class instruction and to better qualify themselves as team captains and officials for the regular program.

They officiated at one hundred and seventy-five basketball games, three hundred and eighty-five volley ball matches, acted as assistants for the thirty-six different apparatus squads, conducted a Pentathlon and numerous other activities during school time besides officiating at all Meldon School Basketball games, Freshman Home Room contests and assisting with the Meldon Leaders' Club once a week. Six members assisted with the Saturday Grade School Classes.

Their willingness to assume responsibility and sacrifice their personal enjoyment for the good of the majority has been appreciated by both the members of their squads and the director.

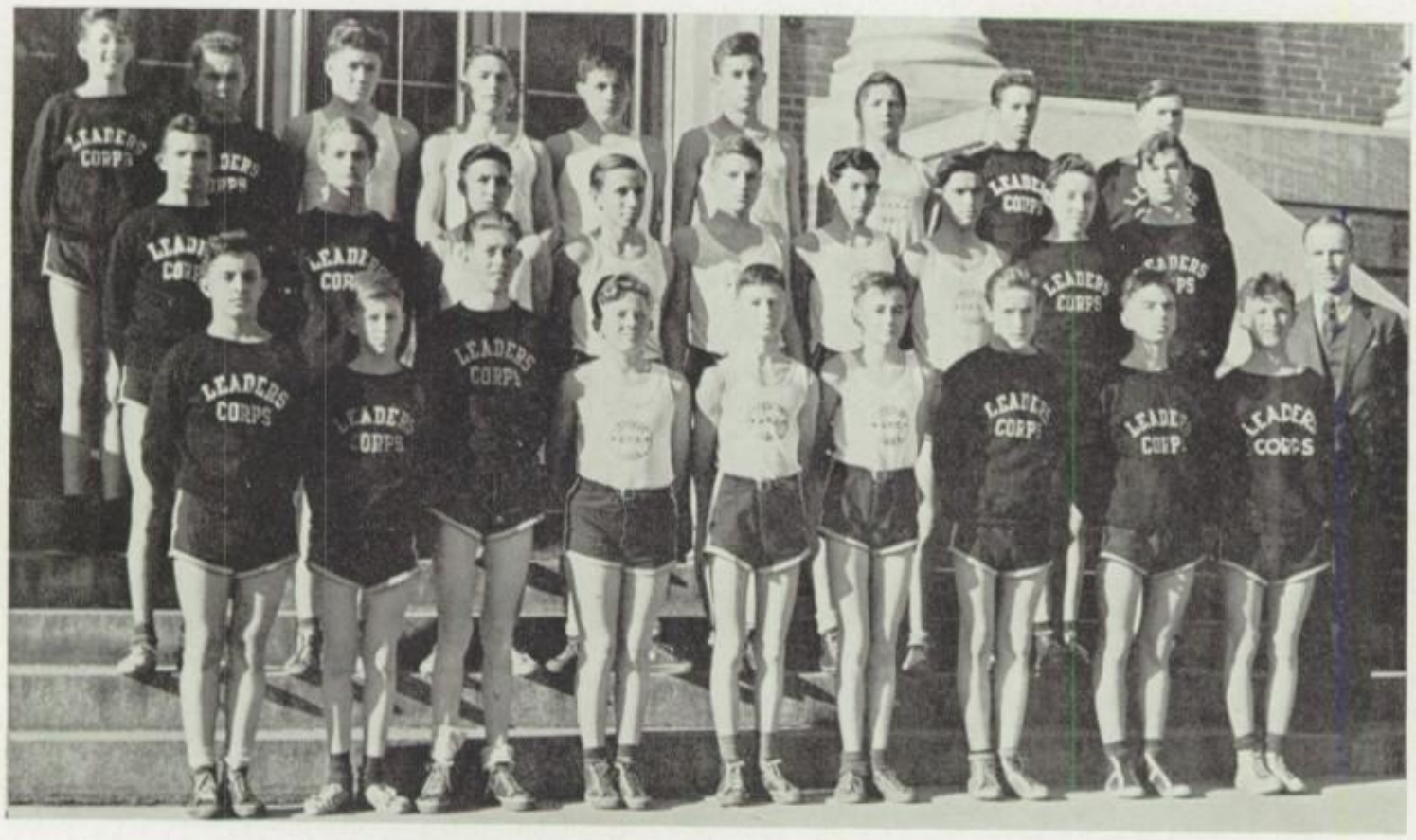


*Front Row:* Merritt Clifford, Joseph Ellison, Charles Sabourin, Donald Ross, Irving Adelman, John Gregory, Howard Dikeman, Philip Hugny, Frank Belock, Mr. Richard Hayden, *Coach.*

*Second Row:* Harold Pippin, Reginald Alexander, Louis Fusco, Leo Phair, Earl Manning, Alfred Beauchamp, Richard Ross, Earl Clifford, Walter Hasbrook.

*Back Row:* Robert Hughes, Richard Pellistri, Donald Cassidy, Fletcher Fifield, Richard Lane, Wayne Rowell, John Dumouchel, Dean Baird, Ronald Stratton.

*Front Row:* Stanley Burns, Alan Snyder, Reginald Swyer.
*Second Row:* Leslie Lawton, *Manager;* Raymond Johnson, Guido Musetti, Miles Ogden, Robert Martin, Donald Brown, Mr. F. Harris Leavitt, *Coach.*
*Third Row:* Thompson Martin, Gene Noble, Robert Alcott, Bernard Kazon, James Dervin, Robert Provan.

# *Tennis*

Rutland High School's 1941 tennis campaign has opened with a promising future since the team of the previous year has reappeared. Four lettermen will battle for their school—Gene Noble, James Dervin, Robert Provan, and Robert Allcott. It would seem that this group will participate in most of the matches.

Coach Leavitt has welcomed new candidates to the squad whom he hopes to train for future use.

# Track

Rutland High School Track Team enjoyed its usual season as well as its usual expectations. Many of the thirty-seven boys who appeared for practice early in the season fell by the wayside, so that only seventeen were active squad members. It is interesting to note that four Freshmen, four Sophomores, eight Juniors and one Senior actually competed in the meets. Three months of practice and competition gave the minority the necessary confidence to pile up points and win trophies. We salute those earnest, eager and ambitious boys who endured the rigors of the necessary daily routine.

The Schedule:

| | | | |
|---|---|---|---|
| April 26 | Rutland 59 2-3 | Bellows Falls 59 | Springfield 14 1-3 |
| May 24 | Rutland 63 | | Burlington 54 |
| May 31 | Southern Vermont District Meet at Rutland. | | |
| June 7 | Vermont Interscholastic Championship. | | |

*Front Row:* Alfred Flory, *Gardner Hopwood, Arthur White, Robert Potter, *Richard Fuller, *Edwin Smatresk, John Killary, *Gerald Moore, Richard Ross, *Bradford Rousseau, *Howard Derby, *Alden Peters, *Walter Hasbrook.

*Second Row:* Leo Phair, *Miles Pratico, Max Welch, *Joseph Hitzel, Robert Pinney, *Sam Hayward, Alfred Romano, James Kellogg, *George Tappan, *Phil Pratico, *Warren Hoadley, *Barry Mylott, *John Phillips.

*Third Row.* *Edwin Sharp, Hiram Stratton, Sam Terrill, *Robert Mitchell, *Reginald Alexander, *Elio Fillipo, Alfred Cashman, Mr. Howard Douglas, *Coach;* Sam Babbitt, *Irving Adelman.

*Note:* Names marked with * are those who were squad members.

*Front Row:* Earl Manning, Earl Sharrow, Benjamin Notte, Robert Ross, Allen Merritt, Colburn Aldrich, Charles Healy.

*Second Row:* Dominic Ferraro, Leonard Wing, Joseph Jones, Ray Gragen, Mr. Lloyd Flaitz, *Coach;* Robert Percey, Earl Patch, Horace Brown.

# *Baseball*

The Red Raider baseball squad of 1941 proved to be a fast-fielding, hard-hitting team.

Robert Ross, a veteran of the previous year, was number one on the pitching staff with Robert Percey and Earl Sharrow as relievers. Ray Gragen, Earl Patch, Horace Brown, Joseph Jones and Charles Healy composed the infield, with Robert Percey, Leonard Wing and Tony Notte in the field.

# Varsity Club

The Varsity Club, under the leadership of Mr. Lloyd Flaitz, enjoyed a very constructive year. The support of a trophy case and the fight for the star system of awarding letters were their outstanding interests.

At the initial meeting, Gene Noble was elected President; Leonard Wing, Vice President; Richard Fuller, Secretary-Treasurer.

A dance was held under its auspices on April twenty-fifth at the High School and proved to be a very successful affair.

(*Following the* "R"): Gene Noble, Leonard Wing, Richard Fuller, Alfred Romano, Gardner Hopwood, Mr. Lloyd Flaitz, *Faculty Adviser*, Robert Percey, Edwin Smatresk, Gerald Moore, Paul Hood, Ronald Stratton, Clinton Fiske, Alfred Martin, Raymond Gragen, Jack Barrett, Horace Brown, William Chioffi, Frank Eklund.

# Undergraduates

FLAG DAY

*Freshmen*

President—Miles M. Ogden
Vice President—Mary Louise Burditt
Secretary-Treasurer—Fred J. McGarry

*Class of 1944*

*Sophomores*

*President*—Joyce M. Wood
*Vice President*—Joseph S. Hitzel
*Secretary*—Allen C. Merritt
*Treasurer*—Merritt F. Thomas

*Class of 1943*

*Juniors*

President—Edna H. Beauchamp
Vice President—Joseph C. Jones
Secretary—Jerry Porter
Treasurer—John W. Hoag

*Class of 1942*

# VERMONT
# SESQUICENTENNIAL
# 1791 - 1941

. . . . . and to all those citizens, purchasers of our advertisers' products, we express our appreciation. For, it is through your purchasing power that the advertisers of Rutland are able to assist us. The following pages should be looked at time and again.

# Rutland County National Bank

1864 *77 Years of Service* 1941

*1883* *1941*

# The Killington National Bank

## of Rutland

*A Commercial Bank*

| | |
|---|---|
| Checking Accounts | Commercial Loans |
| Night Depository | Personal Loans |
| Collections | Travelers Checks |
| Safe Deposit Boxes | Register Checks |

MEMBER

Federal Deposit Insurance Corporation

Member Federal Reserve System

# Rutland Trust Company

OUR Savings Department
Is to pay interest at the rate of 2% per annum on August 1st on all deposits up to $5,000.

OUR Loan Department
Has available latest architectural magazines with suggestions and plans for new homes and old.

Makes loans under F. H. A. plan or other satisfactory repayment schedule on improved real estate.

OUR Trust Department
Acts as Administrator, Executor, Trustee or Guardian of property.

OUR Christmas, Vacation, Tax and Insurance Clubs provide funds for future needs.

MEMBER

Federal Deposit Insurance Corporation

To the students of Rutland High School and their friends:

We will be glad to have you come in and look at our most Up-To-Date Cleaning plant. It is the only one in the State. Give us a trial and we will prove that our cleaning is the Best.

# PAUL'S 3 HOUR SERVICE

54 CENTER ST. RUTLAND, VT.

*Established 1910*

# Central Vermont

# Public Service Corporation

# Chas. Sterns & Co.

*The Service Store*

RUTLAND VERMONT

Has Served Vermonters Satisfactorily Since 1884

## Kinsman & Mills

INCORPORATED

*Designers and Builders of*

FINE MEMORIALS SINCE 1881

in

MARBLE and GRANITE

Rutland, Vermont

## Carbine Clothing Co.

BUY WITH CONFIDENCE

AT

CARBINE'S

RESTAURANT

FOUNTAIN SERVICE

## Howe's Coffee Shop

Center Street — Rutland

SPECIAL PARTIES

PHONE 2590

## Vermont Electric Supply Co.

NEXT TO THE

POST OFFICE

## Grand and Paramount

RUTLAND BUICK COMPANY, INC.
BUICK SALES AND SERVICE
92 West Street
Rutland, Vermont
*Telephone 2106*

*Catering to Banquets and Private Parties*
The Bardwell Hotel
AND
The Bardwell Grill
JAMES T. BROWN, *Prop.*
WORTHY INN, Manchester, Vt.
JUNE 15—OCT. 15

# The Rutland Herald

Associated Press Member

CIRCULATION OVER 15,000 DAILY

WORLD, STATE AND LOCAL NEWS

BEAUCHAMP & O'ROURKE PHARMACY
Specialize in
PRESCRIPTIONS
SICK ROOM SUPPLIES
BONE AND MUSCLE APPLIANCES
BETTER TOILET ARTICLES
(harmless to the skin)
*Four Graduate-Registered Pharmacists*
*To Care for Your Drug Needs*
51 Merchants Row Rutland, Vermont

Burke's Garage
and
Service Station
DESOTO — PLYMOUTH
ONE STOP SERVICE
Phone 209 Phone 1490–W & R
107 Willow Street Strongs Avenue
TOWING AND WRECK WORK
DAY and NIGHT
98 West Street

Where The Neighbors Meet
47 Woodstock Ave.
At Bellevue

Martin Carrigan's

QUALITY GROCERIES

PRIME MEATS

Fine Fur Garments
Cold Storage
High Class Repairs

W. E. Grace Co.

*"Furriers"*

128 Merchants Row

Phone 96 Rutland, Vt.
"Service Bldg."

*"Always the Best for Less"*

Union Furniture Co.

73 Merchants Row

Rutland, Vermont

Rondeau's Bake Shop

29 Merchants Row

Delicious Home Made Foods

Paramount Beauty Shop

Beauty Culture Experts

Good Permanents A Wise Investment

Phone 2507 35¼ Center Street

Rutland

Fred A. Field & Son

*"Insure and Be Sure"*

Over Rutland Savings Bank

Phone 825 Rutland, Vt.

Spaulding Motors

*Congratulations to the Seniors*

Elizabeth's Beauty Mart

Success to the Graduating Class of 1941

# NEW YORK CLOTHING CO.

OUTFITTERS

FOR THE ENTIRE FAMILY

GOOD THINGS FROM SMALL KITCHENS TOO

YOU WILL ALWAYS ENJOY CANDIES AND SALTED NUTS THAT COME FROM

# Cinderella's Sweets

CENTER STREET RUTLAND, VERMONT

# L. J. Egelston

Summer School Opens July 8th. Fifty-Third Year of Continuous Operation

# RUTLAND SAVINGS BANK

RUTLAND, VERMONT

*Established 1850*

MEMBER OF FEDERAL DEPOSIT INSURANCE CORPORATION

# Radio Service Laboratory

Opposite First National Store

Telephone 2383

JOHN J. MUDGETT

20 Merchants Row, Rutland, Vermont

Professional Service Work At Local Prices

Equipment to service and repair

*Established 1871*

# SMITH LUMBER CO., INC.

THE BUILDING DEPARTMENT STORE

STORE: 80 WEST STREET
MAIN OFFICE and YARD: 321 WEST STREET

*"Guildway Homes and Home Improvements"*

START SAVING NOW FOR A HOME OF YOUR OWN
IT'S THE BEST INVESTMENT KNOWN

## Sears Roebuck & Co.

Everything for the Family, Farm and Home

SEARS ORDER OFFICE

42 Center Street

Rutland, Vt.

## Carpenter's Pharmacy

Robert H. Carpenter, *Prop.*

*Prescriptions Compounded as your Doctor Prescribes*

25 Center Street

## State Mutual Insurance Co.

Home Office

Mead Building Rutland, Vt.

Harold E. Stafford, *President*

## Carroll Cut Rate

Drugs and Cosmetics

23 Center St. Rutland, Vt.

Visit Carroll's Newly Opened Prescription Department

*"Carroll fulfills what your Doctor prescribes"*

*"Carroll's Sell for Less"*

*Best Wishes to the Class of 1941*

## The Ledges

We Hope To Have The Pleasure Of Serving You

## Percy P. Wood

109 Lincoln Ave.

Rutland Vermont

*"Purveyor of Fine Foods"*

Cobsmok Hams and Bacon

Pure Maple Products

*Congratulations Seniors*

## Kenyon's Texaco Station

93 Woodstock Avenue

Masurys Paints and Varnishes

Hardware

## Billings & Davis

Center Street Tel. 1070

Dunn's
Bowling Alleys

NATIONAL LIFE
INSURANCE COMPANY
HOME OFFICE— MONTPELIER, VERMONT
*A Mutual Company, Founded in 1850*
*"As solid as the granite hills of Vermont"*

HOUSE FURNISHINGS
Cahee
*Distinctive Furniture Moderately Priced*

John L. Cootey
Rutland Vermont

T. M. FOLEY'S INSURANCE AGENCY

ASSURANCE OF QUALITY
FRO-JOY
Sealtest ice cream is produced under the supervision of the Sealtest System of Laboratory Protection. It is made from pure, wholesome ingredients in our Modern, Sanitary Plants. The Sealtest System and manufacturing of this ice cream are under same ownership.

SAVE at the HOLLYWOOD
Shampoo, Admiration Steam Oil Treatment, Tonic, Fingerwave, Glamor Rinse, Genuine Marinello Facial, Revlon Manicure, Eyebrow Arch.
$3.50 worth of work All for $1.00
$9.00 MACHINELESS . . . . $4.50
Ask about our $1.90 PERMANENT
HOLLYWOOD BEAUTY SHOP
138 West Street Tel. 1419

Congratulations Class of 1941

Allow us to congratulate you on attainment of a well earned ambition. May the graduation be a stepping stone to future success and true citizenship.

We Wish You Happiness In All Your Undertakings

# WOLK'S STYLE SHOP

## Ray Beane, Inc.

Goodyear Tires

Willard Batteries

Phone 656

Strand Building Rutland, Vt.

## RUTLAND AUTO SUPPLY CO.

*Compliments to the Class of 1941*

## Reynold Leading Florists

70 Strongs Ave.

F. T. D. Members

Prescriptions Supporters

## Abraham Cut Rate Drug Co.

Merchants Row Rutland, Vt.

Try our Luncheonette

Booth Service

Sodas Drugs

For Clean School Togs See Us

Let us show you how we may help you with your cleaning problems.

Mothproofing Colbinizing

For Clean School Togs See Us

## Rutland Cleaners and Dyers

RUTLAND, VERMONT PHONE 898

## Davis Feed Co.

Rutland, Vt.

Dog, Poultry and Dairy Feeds

Post St. Phone 2000

ALWAYS THE LATEST
IN
Victor RECORDS Columbia
Bluebirds also Decca
Pianos — Radios — Inst.

## Barter's Music Shop

## P. B. Filippo

The Home of Fine Tailoring
For Men and Women

48 Strongs Avenue

Rutland Vermont

Fresh Flowers For All Occasions at

## HUNT'S GREENHOUSE

129 Church St. Corsages Phone 430

*Member Florists Telegraph Delivery Association*

We invite you in to select your present for this year's graduation

Cameras

Parker Pens Whitman Candy

Many Makes of Perfume at Popular Prices

## E. G. McClallen & Co.

62 Merchants Row Rutland, Vt.

*Established in 1860*

## ECONOMY DEPT. STORE

Where All Smart Girls
Buy Their

*Spring Coats and Dresses*
*Summer Coats and Dresses*

AT SUBSTANTIAL SAVINGS

## ECONOMY

## GEO. E. CHALMERS CO. INC.

79 Merchants Row

Books, Kodaks

Developing and Printing

Picture Framing

## Prouse's Restaurant

22 Center St.

*Since 1906*

STOWELL INC

STOWELL INC

*Compliments of the*

## Rutland Grocery Co.

## Fletcher's

Clothing — Haberdashery

26 Center Street

Fenton, Wing & Morse

Mr. Albert N. Lyons

*Compliments*

SOUTH END FOOD MARKET

Choice Meats and Groceries

A. SALERNI, *Prop.*

Tel. 386-387 102 Strongs Ave.

Rutland, Vermont

Typewriters Adding Machines

Royal Portable Typewriters

The only portable typewriter with everything

Touch Control Genuine Tabulator

Automatic Paper Lock

Finger Comfort Keys

Permanently Quiet

H. E. Robbins

Gryphon Building Phone 1077

To the Members of the Class of 1941 we wish

Health, Happiness and Success

as you leave your Alma Mater

We have enjoyed your dropping in to meet your friends in our Store. We have endeavored to serve you with the best. We hope you will continue to make our Store your meeting place and Shopping Center.

Shangraw's Pharmacy

W. B. Shangraw and Staff

RUTLAND LUMBER COMPANY, INC.

The Friendly Yard

Millwork — Lumber — Masons' Supplies

Building Materials

Pine and Forest Streets

Rutland, Vt.

Phone 548

RUTLAND BUS CO., INC.

AND

VERMONT MOTOR BUS CO., INC.

MACK Sales and Service

*New and Second-Hand Trucks* *Busses on Hand*

Fireproof — Mothproof

Warehouse Rutland, Vt. Storage

Telephone 20

Cleo D. Morse

THE STEPHEN C. DORSEY AGENCY, INC.

Insurance — Real Estate

Mead Building Rutland, Vt.

Phone 145

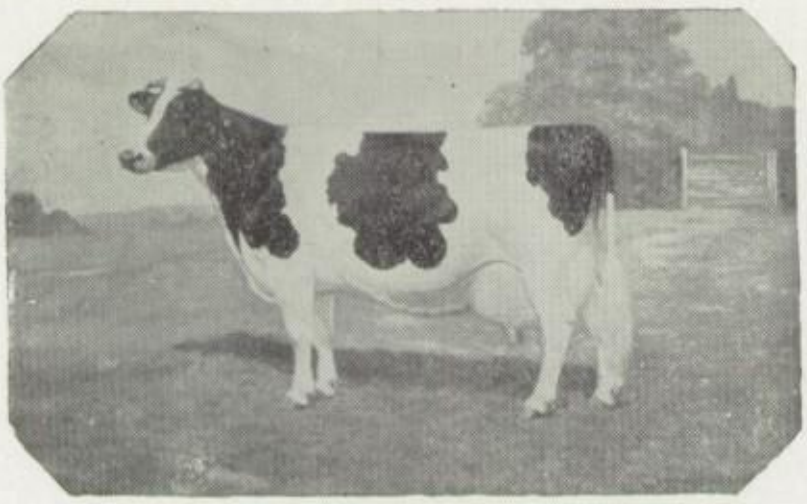

FARM FRESH ICE CREAM
VERMONT FARM COOKING
AT THE
**DAIRY BAR**

*Lots of Luck to the Senior Class*

THE BARDWELL HOUSE BARBER SHOP

FORD LINCOLN V-12 ZEPHYR MERCURY

Babbitt Motors, Inc.

Rutland, Vermont

*1881*

*Wilson Clothing Co.*

RUTLAND
FAIR HAVEN
GLENS FALLS
GRANVILLE
SARANAC LAKE

*1941*

THE GARDEN STORE

A complete assortment of garden supplies from the Seed and Fertilizer to Seed Cultivators, Garden Lime, Garden Stakes, Insecticides, Sprayers; in fact, everything to make your garden attractive.

W. C. LANDON & CO.

# HOTEL BERWICK

"RUTLAND'S LEADING HOTEL"

For Fine Food

The Old Tavern Restaurant and The Pine Room

JUNIOR PROM


May we extend to every member of the Class of 1941
Our Best Wishes for Success and Happiness

# CITY COAL CO., INC.

R. N. OWENS, *President*

THE NOVAK
PRINTING CO
BARDWELL BLOCK RUTLAND VERMONT

# SMOOTH SAILING

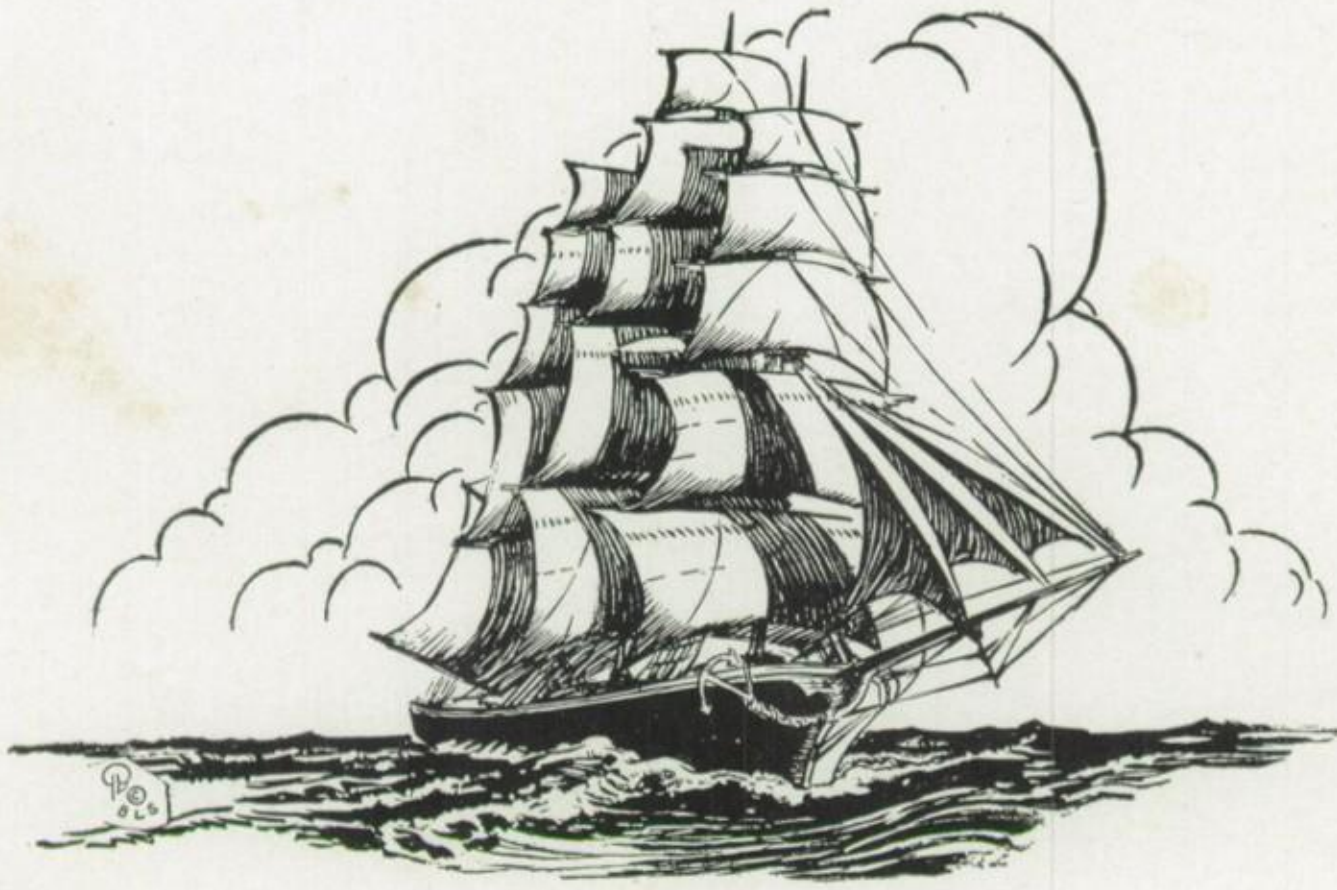

## WHEN EXPERIENCED NAVIGATORS CHART THE YEARBOOK COURSE

**The pictures in this record book of the High School voyage were reproduced from photo-engravings made by—**

PHOTO ENGRAVING QK QUALITY with ECONOMY

THE BASIL L. SMITH SYSTEM INC.

*School Annuals a Specialty*

1016 Cherry St. Philadelphia, Pa.

# Amici

Arr. by C. Van Iderstine

Our strong band can-ne'er be bro-ken, Formed in Rut-land High

Far sur-pas-sing wealth un-spo-ken, Seal'd by friend-ship's tie. "A-

mi-ci us-que, od or ras," Deep gra-ven on each heart

Shall be found un-wave-ring true, When we from life shall part.